

SharePoint

Dlomo Sindy ▾ ?

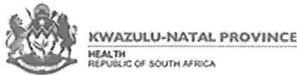

KZN HEALTH

KZN Health Intranet

Search this site

[HOME](#) [CORPORATE INFORMATION](#) [COMPONENTS](#) [DIRECTORY](#) [DISTRICT OFFICES](#) [HEALTH FACILITIES](#)

KZN Health > Components > Supply Chain Management

AdvertQuote

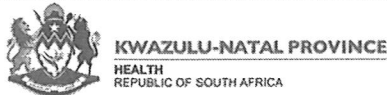

Quotation Advert

Opening Date:	2021-11-18
Closing Date:	2021-11-30
Closing Time:	11:00
INSTITUTION DETAILS	
Institution Name:	G.J. Crookes hospital
Province:	KwaZulu-Natal
Department or Entity:	Department of Health
Division or section:	Central Supply Chain Management
Place where goods / services is required	GJ Crookes Hospital
Date Submitted	2021-11-17
ITEM CATEGORY AND DETAILS	
Quotation Number:	ZNQ: GJC 577/21/22
Item Category:	Goods
Item Description:	Recondition and update the existing signboards with current information (edited), service the light up boxes wiring globes for light in the dark. Supplier to use a pop rivet remover to take out the perspex boards for up dating
Quantity (if supplies)	3
COMPULSORY BRIEFING SESSION / SITE VISIT	
Select Type:	Compulsory Site Visit
Date :	2021-11-23
Time:	10:30
Venue:	GJ Crookes Hospital - Supply Chain Department
QUOTES CAN BE COLLECTED FROM:	KZN Health Website
QUOTES SHOULD BE DELIVERED TO:	GJ Crookes Hospital Tender Box next to Reception
ENQUIRIES REGARDING THE ADVERT MAY BE DIRECTED TO:	
Name:	S Dlomo
Email:	-
Contact Number:	039 978 7160
Finance Manager Name:	Ms SZG Nguse <i>PSK ZAMA</i>
Finance Manager Signature:	

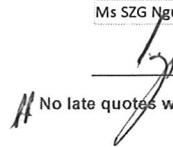
 No late quotes will be considered

END-USER SPECIFICATION FORM

Quote Number: _____

Item Description: **Reconditioning of Light up Sign Boards**

Department/Section: **Admin (PR)- Purpose of Item: display of current information and directions to clients and stakeholders visiting the institution and ensuring clear visibility whether it's day or night.**

1. Pre-qualification criteria if any:

1.1. Is the item required to have a regulatory body certification (e.g. SABS, SANS, SANAS, ISO, CIDB, etc.)? Yes / No:
 Regulatory Body / certification required if Yes: _____

1.2. Is a compulsory site inspection / briefing session required? **Yes** / No
 if Yes, specify: Date 08 / 10 / 2021 Time 10:00 Place GJ Crookes Hospital_ Outside Main Gate, Front of Security Guard House and Outside Laboratory.

1.3. Is local production and content part of the quote? Yes / No
 if Yes, specify: _____

1.4. Provisions of section 4(1)(a) of the PPPFA Regulations,2017 if applicable? Yes / No
 if Yes, specify: _____

1.5. Liability Cover insurance? Yes / No
 if Yes, specify: No

2. What is the specification of the required item?

List specifications to be advertised		Comment
1.	• Latest Department of health Logo to be at the top as per art work	
2.	• Headings to be in 100mm black on white background.	
3.	• Lettering to be in 50mm black on white back ground.	
4.	• Arrows to be red and put as per art work on a white background. All this to be engraved into a Perspex board and not to be stuck on top of the boards.	
5.	• Framework and stand to be reconditioned	
6.	• Check electrical faults and repair. Replace fused lights	
7.	• Note: Signs must be installed and connected to Hospital's main electricity supply and a compliance certificate to be given for connection. • Allow unforeseen work	

3. Does a sample need to be submitted? Yes / **No** (select option 3.1 or 3.2)

3.1. Deadline for submission if Yes: Date ____/____/____ Time ____:____ Place _____
 or

3.2. Specify that samples must be made available when requested in writing. Yes or No

4. Penalties to be noted by the suppliers:

4.1. If the supplier fails to deliver any or all of the goods or to perform the services within the period(s) specified in the contract, the purchaser shall, without prejudice to its other remedies under the contract, **deduct from the contract price**, as a penalty, a sum calculated on the delivered price of the delayed goods or unperformed services using the current prime interest rate calculated for each day of the delay until actual delivery or performance.

5. What is the evaluation criteria / special terms and conditions to be advertised?

Name of End-user (in full)		Name of SCM Rep (in full)	
Designation / Rank (in full)		Designation/ Rank (in full)	
Signature		Signature	
Date		Date	



KWAZULU-NATAL PROVINCE

HEALTH
REPUBLIC OF SOUTH AFRICA

GJ CROOKES HOSPITAL WELCOMES YOU
SIYAKWAMUKELA ESIBHEDLELA I GJ CROOKES

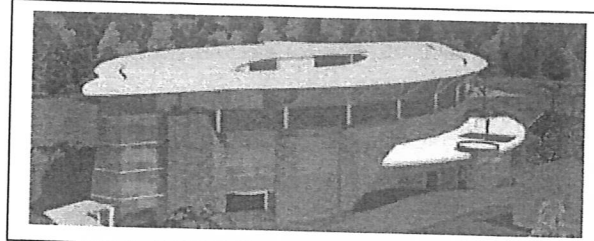

VISION

G.J Crookes Hospital will provide optimal quality health care services to primarily residents of Ugu-North service areas (Umdoni and Umzumbe North)

MISSION

To provide a coordinated, sustainable, comprehensive and integrated health care service, based on primary health care approach, health promotion, Batho Pele principles and in partnership with all stakeholders through the district health system, to ensure universal access to health care

OUR CORE VALUES

- Strive: Striving to ensure adequate professional services & effective communication.
- Ensure: Ensuring dignity and recognizing diversity among individuals
- Render: Rendering of accessible, cost effective and professional service to citizens
- Value: Valuing of workforce and enabling resources
- Involve: Involvement of our stakeholders in planning and execution
- Commit: Commitment to quality through skills development and innovation
- Evaluate: Evaluation of all our practices and performances in order to improve service

Services Offered at GJ Crookes hospital

- Trauma and emergency - 24 hour services
- Medicine - 24 hour services
- Surgery & Orthopaedics - 24 hour services
- Obstetrics & Gynae - 24 hour services
- Paediatrics - 24 hour services
- Dental/Oral Health services - 07:00 - 16:00, Weekdays
- Mental Health - 24 hour services
- Medical Social Work - 07:00 - 16:00, Weekdays
- Eye Care & Cataract case finding
- Rehabilitation Services - 07:00 - 16:00, Weekdays
- Dietetic Services - 07:00 - 16:00, Weekdays
- Psychiatric Clinic - 07:00 - 16:00, Tuesday, Wednesday and Thursday
- Clinical Support Services
- Laboratory Services
- X-ray services & ultrasound
- Primary Health Care Services
- Gateway Clinic 07:00 -16:00, Weekdays
- fixed clinics & four mobile teams
- Home based care
- Community and outreach programmes
- HIV & AIDS (VCT & PMCT sites & ARV programmes)
- TB & STI Management programmes
- Nutrition programmes
- Baby friendly Hospital Initiative
- School Health Services
- Poverty Alleviation projects
- EAP (Staff wellness programmes) - 07:00 - 16:00, Weekdays
- Maternity Department

GJ Crookes Hospital is situated in the Umdoni Local Municipality under UGU District and covers an area of 2 470 square km. It is about 50km from the city of Durban and 65 km from Port Shepstone on the South Coast. The hospital is bordered by Umkomaas River on the North and the Umzumbe River on the South, Highflats on the west and the Indian Ocean on the East. It serves 2 local municipalities namely Umdoni and Umzumbe.

G.J Crookes Hospital is a baby friendly institution and a 384 bedded facility

OPEN: MONDAY TO FRIDAY/ UMSOMBULUKO KUYA KULWESIHLANU
07:00AM- 16:00PM

VISITING HOURS/ IZIKHATHI ZOKUVAKASHA
12:00-01:00PM; 03:00-04:00PM; 06:00-07:00PM

TRAUMA AND EMERGENCY SERVICES/IZIMO EZIPHUTHUMAYO
24HRS 7DAYS A WEEK/ UBUSUKU NEMINI - ISONTO LONKE

CONTACT: 0399787000 OR EMAIL: GJCrookes@kznhealth.gov.za



KWAZULU-NATAL PROVINCE

HEALTH
REPUBLIC OF SOUTH AFRICA

**GJ CROOKES HOSPITAL WELCOMES YOU
SIYAKWAMUKELA ESIBHEDLELA I GJ CROOKES**

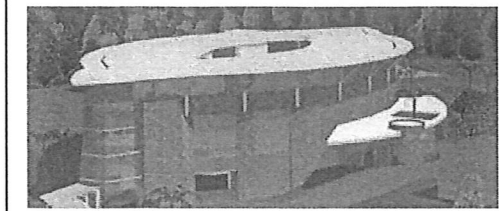

OPD- ABAFIKAYO ABAGULAYO
ADMITTING: OMABHALANE
PHARMACY: EMITHINI
DENTAL: EMAZINYWENI
AUDIOLOGY: UMTHOLAMPILO
WEZINDLEBE
X RAY: ESITHOMBENI CASUALTY:
ABAZIMO EZIPHUMAYO
EYE CLINIC: EMITHOLAMPILO WAMEHLO
ADMINISTRATION BLOCK:
CEO: UMPHATHI WESIBHEDLELA
MEDICAL MANAGER: UMPHATHI
WODOKOTELA
NURSING MANAGER: UMPHATHI
WAMANESI
ASSISTANT DIRECTOR HUMAN RESOURCE:
UMPHATHI WABASEBENZI
ASSISTANT DIRECTOR SYSTEMS:
UMPHATHI WEMINYANGO EXUBILE
ASSISTANT DIRECTOR FINANCE:
UMPHATHI WEZEZIMALI
REVENUE: ABAQOQI BEZIMALI
MONITORING AND EVALUATION:
EZOKUBHEKA NOKUCUBUNGULA
HEALTH AND SAFETY: EZEMPILO
NOKUPHEPHA
ENVIRONMENTAL HEALTH
PRACTITIONER: UMHLOLI WEZEMPILO
PRO UMXHUMANISI WESIBHEDLELA
NOMPHAKATHI
D1& D2 COVID-19 ISOLATION WARDS –
AMAGUMBI OKULWA NOKHUVETHE

A WARD: FEMALE SURGICAL-
IGUMBILABESIFAZANE ABALIMELE
B1 WARD MATERNITY: IGUMBI
LABABELETHILE
B2 LABOUR WARD: IGUMBI
LABABELETHILE
C WARD: MALI- SURGICAL - IGUMBI
LABESILISA ABALIMELE
D1 COVID19 QUARANTINE WARD: IGUMBI
LOKULWA NOKHUVETHE
LECTURE ROOM: IGUMBI LOKUFUNDELA
RECEPTION SWITCHBOARD: ABADIDIYELA
IZINGCINGO
ANTE NATAL CLINIC: ABAXUKUZAYO
SEXUAL AND REPRODUCTIVE HEALTH:
UKUHLELA UMNDENI
SECURITY OFFICE - EZOKHUSELEKO
STAFF RESIDENCE - INDAWO YAMANES
STAFF TRAINING CENTRE: INDAWO
YOKUFUNDELA YABASEBENZI
HUMAN RESOURCE DEVELOPMENT-
EZOKUTHUTHUKISA ABASEBENZI
TRANSPORT DEPARTMENT -
EZOKUTHUTHA
DOCTORS QUARTERS: INDAWO
YODOKOTELA
LINEN DEPARTMENT - ILONDOLO
MORTUARY - EMAKHAZENI
STORES DEPARTMENT- EZITOLO

PHYSICAL ADDRESS: 1 HOSPITAL ROAD, SCOTTBURGH,4180

POSTAL ADDRESS: PRIVATE BAG X5501

TEL: 039 978 7000 FAX: 039 978 1295

EMAIL: GJCrookes@kznhealth.gov.za

WEBSITE: www.kznhealth.gov.za

MONDAY TO FRIDAY
UMSOMBULUKO KUYA KULWESIHLANU
07:00AM- 16:00PM
CASUALTY/ ACCIDENT AND EMERGENCY
IZIMO EZIPHUTHUMAYO
24HRS 7DAYS A WEEK
UBUSUKU NEMINI – ISONTO LONKE
VISITING HOURS/ IZIKHATHI ZOKUVAKASHA
12:00-01:00PM; 03:00-04:00PM; 06:00-07:00PM



KWAZULU-NATAL PROVINCE

HEALTH
REPUBLIC OF SOUTH AFRICA

GJ CROOKES HOSPITAL WELCOMES YOU
SIYAKWAMUKELA ESIBHEDLELA I GJ CROOKES

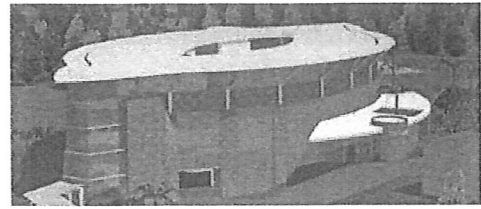

LECTURE ROOM: IGUMBI LOKUNDELA

SECURITY OFFICE – IHHOVISI LONOGADA

STAFF RESIDENCE - INDAWQ YAMANESI

LEARNING RESOURCE CENTER - INDAWO
YOKUFUNDA YABASEBENZI

HUMAN RESOURCE DEVELOPMENT –
EZOKU THUTHUKISA ABASEBENZI

TRANSPORT DEPARTMENT - EZOKUTHUTHA

SCOTTY CENTRE

DOCTORS QUARTERS – INDAWO YODOKOTELA

LINEN DEPARTMENT - ILONDOLO

MORTUARY - EMAKHAZENI

STORES DEPARTMENT - EZITOLO

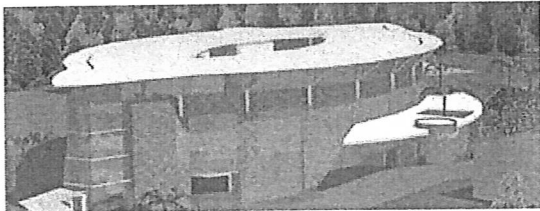

LABORATORY: ABAHLOLI BEZICUBU

ACCIDENT AND EMERGENCY

ETHEMBENI

GATEWAY CLINIC: UMTHOLAMPILO WANGAPHAKATHI

STAFF DEVELOPMENT: INDAWO YOKUTHUTHUKISA
ABASEBENZI

D Ward (COVID-19 ISOLATION)

G1 WARD: JABU MTHETHWA CENTER

G2 WARD - IGUMBI LABESILISA

J WARD - IGUMBI LABESIFAZANE

H WARD - IGUMBI LEZINGANE

OCC UPATIONAL HEALTH: UMTHOLAMPILO
WABASEBENZI

OCCUPATIONAL THERAPY: IGUMBI LOKUTHUTHUKISA
UKUZIMELA NOKUZENZELA

BLOOD BANK: INDAWO EGODLA IGAZI

SPEECH THERAPY: IGUMBI LOKUFUNDISA UKUKHULUMA

PHYSIOTHERAPY: ABELULI MISIPHA

FOOD SERVICES: ABAHLELA UKUDLA
MAIN THEATRE: IGUMBI LOKUHLINZA

CSSD: INDAWO YOKUHLANZA IZITSHA ZOKUSEBENZI

PHYSICAL ADDRESS: 1 HOSPITAL ROAD, SCOTTBURGH, 4180

POSTAL ADDRESS: PRIVATE BAG X5501

TEL: 039 978 7000 FAX: 039 978 1295

EMAIL: GJCrookes@kznhealth.gov.za

WEBSITE: www.kznhealth.gov.za

MONDAY TO FRIDAY
UMSOMBULUKO KUYA KULWESIHLANU
07:00AM - 16:00PM
CASUALTY/ ACCIDENT AND EMERGENCY
IZIMO EZIPHUTHUMAYO
24HRS 7DAYS A WEEK
UBUSUKU NEMINI – ISONTO LONKE
VISITING HOURS
VISITING HOURS/ IZIKHATHI ZOKUVAKASHA
12:00-01:00PM; 03:00-04:00PM; 06:00-07:00PM

SPECIAL CONTRACT CONDITIONS OF QUOTATIONS

1. AMENDMENT OF CONTRACT

- 1.1. Any amendment to or renunciation of the provisions of the contract shall at all times be done in writing and shall be signed by both parties.

2. CHANGE OF ADDRESS

- 2.1. Bidders must advise the Department of Health (institution where the offer was submitted) should their address (*domicilium citandi et executandi*) details change from the time of bidding to the expiry of the contract.

3. GENERAL CONDITIONS ATTACHED TO THIS QUOTATION

- 3.1. The Department is under no obligation to accept the lowest or any quote.
- 3.2. The Department reserves the right to communicate in writing with vendors in cases where information is incomplete or where there are obscurities regarding technical aspects of the offer, to obtain confirmation of prices or preference claims in cases where it is evident that a typing, written, transfer or unit error has been made, to investigate the vendor's standing and ability to complete the supply/service satisfactorily.
- 3.3. **ALL DECISIONS TAKEN BY THE DEPARTMENT ARE FINAL, INCLUDING THE AWARD OF THIS QUOTATION.**
- 3.4. The price quoted must include VAT (if VAT vendor). However, it must be noted that the Department reserves the right to evaluate all quotations excluding VAT as some bidders may not be VAT vendors.
- 3.5. The bidder must ensure the correctness & validity of the quotation:
- (i) *that the price(s), rate(s) & preference quoted cover all for the work/item (s) & accept that any mistakes regarding the price (s) & calculations will be at the bidder's risk*
 - (ii) *it is the responsibility of the bidder to confirm receipt of their quotation and to keep proof thereof.*
- 3.6. The bidder must accept full responsibility for the proper execution & fulfilment of all obligations conditions devolving on under this agreement, as the Principal (s) liable for the due fulfilment of this contract.
- 3.7. This quotation will be evaluated based on the 80/20 points system, specification, correctness of information and/or functionality criteria. All required documentation must be completed in full and submitted.
- 3.8. Offers must comply strictly with the specification.
- 3.9. Only offers that meet or are greater than the specification will be considered.
- 3.10. Late offers will not be considered.
- 3.11. Expired product/s will not be accepted. All products supplied must be valid for a minimum period of six months.
- 3.12. Used/ second-hand products will not be accepted.
- 3.13. A bidder not registered on the Central Suppliers Database or whose verification has failed will not be considered.
- 3.14. All delivery costs must be included in the quoted price for delivery at the prescribed destination.
- 3.15. Only firm prices will be accepted. Such prices must remain firm for the contract period. Non-firm prices (including rates of exchange variations) will not be considered.
- 3.16. In cases where different delivery points influence the pricing, a separate pricing schedule must be submitted for each delivery point.
- 3.17. In the event of a bidder having multiple quotes, only the cheapest according to specification will be considered.
- 3.18. Verification will be conducted to identify if bidders have multiple companies and are cover-quoting for this bid.
- 3.19. In such instances, the Department reserves the right to immediately disqualify such bidders as cover-quoting is an offence that represents both corruption and acquisition fraud.

4. SPECIAL INSTRUCTIONS AND NOTICES TO BIDDERS REGARDING THE COMPLETION OF THIS QUOTATION.

- 4.1. Unless inconsistent with or expressly indicated otherwise by the context, the singular shall include the plural and vice versa and with words importing the masculine gender shall include the feminine and the neuter.
- 4.2. Under no circumstances whatsoever may the quotation/bid forms be retyped or redrafted. Photocopies of the original bid documentation may be used, but an original signature must appear on such photocopies.
- 4.3. The bidder is advised to check the number of pages and to satisfy himself that none are missing or duplicated.
- 4.4. Quotations submitted must be complete in all respects. However, where it is identified that information in a bidder's response is incomplete in any respect, the said supplier meets all specification requirements and is lowest to quote, the Department reserves the right to request the bidder to complete/submit such information.
- 4.5. Any alteration made by the bidder must be initialled; failure to do so may render the response invalid.
- 4.6. Use of correcting fluid is prohibited and may render the response invalid.
- 4.7. Quotations will be opened in public as soon as practicable after the closing time of quotation.
- 4.8. Where practical, prices are made public at the time of opening quotations.
- 4.9. If it is desired to make more than one offer against any individual item, such offers should be given on a photocopy of the page in question. Clear indication thereof must be stated on the schedules attached.
- 4.10. The Department is under no obligation to pay suppliers in part for work done if the supplier can no longer for fulfil their obligation.

5. SPECIAL INSTRUCTIONS REGARDING HAND DELIVERED QUOTATIONS

- 5.1. Quotation shall be lodged at the address indicated not later than the closing time specified for their receipt, and in accordance with the directives in the quotation documents.
- 5.2. Each quotation shall be addressed in accordance with the directives in the quotation documents and shall be lodged in a separate sealed envelope, with the name and address of the bidder, the quotation number and closing date indicated on the envelope. The envelope shall not contain documents relating to any quotation other than that shown on the envelope. If this provision is not complied with, such quotations/bids may be rejected as being invalid.
- 5.3. All quotations received in sealed envelopes with the relevant quotation numbers on the envelopes are kept unopened in safe custody until the closing time of the quotation/bids. Where, however, a quotation is received open, it shall be sealed. If it is received without a quotation/bid number on the envelope, it shall be opened, the quotation number ascertained, the envelope sealed and the quotation number written on the envelope.
- 5.4. A specific box is provided for the receipt of quotations, and no quotation found in any other box or elsewhere subsequent to the closing date and time of quotation will be considered.
- 5.5. No quotation/bid sent through the post will be considered if it is received after the closing date and time stipulated in the quotation documentation, and proof of posting will not be accepted as proof of delivery.
- 5.6. Quotation documents must not be included in packages containing samples. Such quotations may be rejected as being invalid.

6. SAMPLES

- 6.1. In the case of the quote document stipulating that samples are required, the supplier will be informed in due course when samples should be provided to the institution. (This decreases the time of safety and storage risk that may be incurred by the respective institution). The bidders sample will be retained if such bidder wins the contract.
 - (i) If a company/s who has not won the quote requires their samples, they must advise the institution in writing of such.
 - (ii) If samples are not collected within three months of close of quote the institution reserves the right to dispose of them at their discretion.
- 6.2. **Samples must be made available when requested in writing or if stipulated on the document.**
 - (i) If a Bidder fails to provide a sample of their product on offer for scrutiny against the set specification when requested, their offer will be rejected. All testing will be for the account of the bidder.

7. COMPULSORY SITE INSPECTION / BRIEFING SESSION

7.1. Bidders who fail to attend the compulsory meeting will be disqualified from the evaluation process.

- (i) The institution has determined that a compulsory site meeting take place
- (ii) Date 23 / 11 / 2021 Time 10 : 30 Place GJ CROOKES HOSPITAL

Institution Stamp:	Institution Site Inspection / briefing session Official Full Name: Signature: Date:
--------------------	----------------------------------------------------------------------------------------------------------------------------

8. STATEMENT OF SUPPLIES AND SERVICES

8.1. The contractor shall, when requested to do so, furnish particulars of supplies delivered or services executed. If he/she fails to do so, the Department may, without prejudice to any other rights which it may have, institute inquiries at the expense of the contractor to obtain the required particulars.

9. SUBMISSION AND COMPLETION OF SBD 6.1

9.1. Should a bidder wish to qualify for preference points they must complete a SBD 6.1 document. Failure by a bidder to provide all relevant information required, will result in such a bidder not being considered for preference point's allocation. The preferences applicable on the closing date will be utilized. Any changes after the closing date will not be considered for that particular quote.

10. TAX COMPLIANCE REQUIREMENTS

- 10.1. In the event that the tax compliance status has failed on CSD, **it is the suppliers' responsibility to provide a SARS pin in order for the institution to validate the tax compliance status of the supplier.**
- 10.2. In the event that the institution cannot validate the suppliers' tax clearance on SARS as well as the Central Suppliers Database, **the quote will not be considered and passed over as non-compliant according to National Treasury Instruction Note 4 (a) 2016/17.**

11. TAX INVOICE

11.1. A tax invoice shall be in the currency of the Republic of South Africa and shall contain the following particulars:

- | | |
|------------------------------------------------------------------------------------------|------------------------------------------------------------------------------|
| (i) the name, address and registration number of the supplier; | (iv) a description and quantity or volume of the goods or services supplied; |
| (ii) the name and address of the recipient; | (v) the official department order number issued to the supplier; |
| (iii) an individual serialized number and the date upon which the tax invoice is issued; | (vi) the value of the supply, the amount of tax charged; |
| | (vii) the words tax invoice in a prominent place. |

12. PATENT RIGHTS

The supplier shall indemnify the **KZN Department of Health** (hereafter known as the purchaser) against all third-party claims of infringement of patent, trademark, or industrial design rights arising from use of the goods or any part thereof by the purchaser.

13. PENALTIES

- 13.1. If at any time during the contract period, the service provider is unable to perform in a timely manner, the service provider must notify the institution in writing/email of the cause of and the duration of the delay. Upon receipt of the notification, the institution should evaluate the circumstances and, if deemed necessary, the institution may extend the service provider's time for performance.
- 13.2. In the event of delayed performance that extends beyond the delivery period, the institution is entitled to purchase commodities of a similar quantity and quality as a substitution for the outstanding commodities, without terminating the contract, as well as return commodities delivered at a later stage at the service provider's expense.
- 13.3. Alternatively, the institution may elect to terminate the contract and procure the necessary commodities in order to complete the contract. In the event that the contract is terminated the institution may claim damages from the service provider in the form of a penalty. The service provider's performance should be captured on the service provider database in order to determine whether or not the service provider should be awarded any contracts in the future.
- 13.4. If the supplier fails to deliver any or all of the goods or to perform the services within the period(s) specified in the contract, the purchaser shall, without prejudice to its other remedies under the contract, deduct from the contract price, as a penalty, a sum calculated on the delivered price of the delayed goods or unperformed services using the current prime interest rate calculated for each day of the delay until actual delivery or performance.

14. TERMINATION FOR DEFAULT

- 14.1. The purchaser, without prejudice to any other remedy for breach of contract, by written notice of default sent to the supplier, may terminate this contract in whole or in part:
- (i) if the supplier fails to deliver any or all of the goods within the period(s) specified in the contract,
 - (ii) if the supplier fails to perform any other obligation(s) under the contract; or
 - (iii) if the supplier, in the judgment of the purchaser, has engaged in corrupt or fraudulent practices in competing for or in executing the contract.
- 14.2. In the event the purchaser terminates the contract in whole or in part, the purchaser may procure, upon such terms and in such manner as it deems appropriate, goods, works or services similar to those undelivered, and the supplier shall be liable to the purchaser for any excess costs for such similar goods, works or services.
- 14.3. Where the purchaser terminates the contract in whole or in part, the purchaser may decide to impose a restriction penalty on the supplier by prohibiting such supplier from doing business with the public sector for a period not exceeding 10 years.

15. FAILURE TO COMPLY WITH ABOVE WILL RESULT IN YOUR QUOTE BEING PASSED OVER.

PREFERENCE POINTS CLAIM FORM IN TERMS OF THE PREFERENTIAL PROCUREMENT REGULATIONS 2017

This preference form must form part of all quotes invited. It contains general information and serves as a claim form for preference points for Broad-Based Black Economic Empowerment (B-BBEE) Status Level of Contribution

NB: BEFORE COMPLETING THIS FORM, BIDDERS MUST STUDY THE GENERAL CONDITIONS, DEFINITIONS AND DIRECTIVES APPLICABLE IN RESPECT OF B-BBEE, AS PRESCRIBED IN THE PREFERENTIAL PROCUREMENT REGULATIONS, 2017.

1. GENERAL CONDITIONS

1.1 The following preference point systems are applicable to all quotes:

- the 80/20 system for requirements with a Rand value of up to R50 000 000 (all applicable taxes included); and

1.2 The value of this quote is estimated to not exceed R50 000 000 (all applicable taxes included) and therefore the 80/20 preference point system shall be applicable.

1.3 Points for this quote shall be awarded for:

- (a) Price; and
- (b) B-BBEE Status Level of Contributor.

1.4 The maximum points for this quote is allocated as follows:

	POINTS
PRICE	80
B-BBEE STATUS LEVEL OF CONTRIBUTOR	20
Total points for Price and B-BBEE must not exceed	100

1.5 Failure on the part of a bidder to submit proof of B-BBEE Status level of contributor together with the quote, will be interpreted to mean that preference points for B-BBEE status level of contribution are not claimed.

1.6 The purchaser reserves the right to require of a bidder, either before a quote is adjudicated or at any time subsequently, to substantiate any claim in regard to preferences, in any manner required by the purchaser.

2. DEFINITIONS

- (a) **"B-BBEE"** means broad-based black economic empowerment as defined in section 1 of the Broad-Based Black Economic Empowerment Act;
- (b) **"B-BBEE status level of contributor"** means the B-BBEE status of an entity in terms of a code of good practice on black economic empowerment, issued in terms of section 9(1) of the Broad-Based Black Economic Empowerment Act;
- (c) **"bid"** means a written offer in a prescribed or stipulated form in response to an invitation by an organ of state for the provision of goods or services, through price quotations, advertised competitive bidding processes or proposals;
- (d) **"Broad-Based Black Economic Empowerment Act"** means the Broad-Based Black Economic Empowerment Act, 2003 (Act No. 53 of 2003);
- (e) **"EME"** means an Exempted Micro Enterprise in terms of a code of good practice on black economic empowerment issued in terms of section 9 (1) of the Broad-Based Black Economic Empowerment Act;
- (f) **"functionality"** means the ability of a tenderer to provide goods or services in accordance with specifications as set out in the tender documents.
- (g) **"prices"** includes all applicable taxes less all unconditional discounts;
- (h) **"proof of B-BBEE status level of contributor"** means:
 - 1) B-BBEE Status level certificate issued by an authorized body or person;
 - 2) A sworn affidavit as prescribed by the B-BBEE Codes of Good Practice;
 - 3) Any other requirement prescribed in terms of the B-BBEE Act;
- (i) **"QSE"** means a qualifying small business enterprise in terms of a code of good practice on black economic empowerment issued in terms of section 9 (1) of the Broad-Based Black Economic Empowerment Act;
- (j) **"rand value"** means the total estimated value of a contract in Rand, calculated at the time of bid invitation, and includes all applicable taxes;

3. POINTS AWARDED FOR PRICE

3.1 THE 80/20 PREFERENCE POINT SYSTEMS

A maximum of 80 points is allocated for price on the following basis:

$$Ps = 80 \left(1 - \frac{Pt - P \text{ min}}{P \text{ min}} \right) \text{ Where}$$

- Ps = Points scored for price of bid under consideration
- Pt = Price of bid under consideration
- Pmin = price of lowest acceptable bid

4. POINTS AWARDED FOR B-BBEE STATUS LEVEL OF CONTRIBUTOR

4.1 In terms of Regulation 6 (2) and 7 (2) of the Preferential Procurement Regulations, preference points must be awarded to a bidder for attaining the B-BBEE status level of contribution in accordance with the table below:

B-BBEE Status Level of Contributor	Number of points (80/20 system)
1	20
2	18
3	14
4	12
5	8
6	6
7	4
8	2
Non-compliant contributor	0

5. BID DECLARATION

5.1 Bidders who claim points in respect of B-BBEE Status Level of Contribution must complete the following:

6. B-BBEE STATUS LEVEL OF CONTRIBUTOR CLAIMED IN TERMS OF PARAGRAPHS 1.4 AND 4.1

6.1 B-BBEE Status Level of Contributor: =(maximum of 20 points)

(Points claimed in respect of paragraph 7.1 must be in accordance with the table reflected in paragraph 4.1 and must be substantiated by relevant proof of B-BBEE status level of contributor.

7. SUB-CONTRACTING applicable box)

(Tick

YES	<input type="checkbox"/>	NO	<input type="checkbox"/>
-----	--------------------------	----	--------------------------

7.1 Will any portion of the contract be sub-contracted?

7.1.1 If yes, indicate:

- i) What percentage of the contract will be subcontracted.....%
- ii) The name of the sub-contractor.....
- iii) The B-BBEE status level of the sub-contractor.....

8. Whether the sub-contractor is an EME or QSE

(Tick applicable box)

iv) Specify, by ticking the appropriate box, if subcontracting with an enterprise in terms of Preferential Procurement Regulations, 2017:

YES	<input type="checkbox"/>	NO	<input type="checkbox"/>
-----	--------------------------	----	--------------------------

Designated Group: An EME or QSE which is at least 51% owned by:	EME √	QSE √
Black people	<input checked="" type="checkbox"/>	<input checked="" type="checkbox"/>
Black people who are youth	<input type="checkbox"/>	<input type="checkbox"/>
Black people who are women	<input type="checkbox"/>	<input type="checkbox"/>
Black people with disabilities	<input type="checkbox"/>	<input type="checkbox"/>
Black people living in rural or underdeveloped areas or townships	<input type="checkbox"/>	<input type="checkbox"/>
Cooperative owned by black people	<input type="checkbox"/>	<input type="checkbox"/>
Black people who are military veterans	<input type="checkbox"/>	<input type="checkbox"/>
OR		
Any EME	<input type="checkbox"/>	<input type="checkbox"/>

Any QSE		
---------	--	--

9. DECLARATION WITH REGARD TO COMPANY/FIRM

9.1 Name of company/firm:.....

9.2 VAT registration number:.....

9.3 Company registration number:.....

9.4 TYPE OF COMPANY/ FIRM [TICK APPLICABLE BOX]

- Partnership/Joint Venture / Consortium
- One person business/sole propriety
- Close corporation
- Company
- (Pty) Limited

9.5 DESCRIBE PRINCIPAL BUSINESS ACTIVITIES

.....

9.6 COMPANY CLASSIFICATION [TICK APPLICABLE BOX]

- Manufacturer
- Supplier
- Professional service provider
- Other service providers, e.g. transporter, etc.

9.7 Total number of years the company/firm has been in business:.....

9.8 I/we, the undersigned, who is / are duly authorised to do so on behalf of the company/firm, certify that the points claimed, based on the B-BBE status level of contributor indicated in paragraphs 1.4 and 6.1 of the foregoing certificate, qualifies the company/ firm for the preference(s) shown and I / we acknowledge that:

- i) The information furnished is true and correct;
- ii) The preference points claimed are in accordance with the General Conditions as indicated in paragraph 1 of this form;
- iii) In the event of a contract being awarded as a result of points claimed as shown in paragraphs 1.4 and 6.1, the contractor may be required to furnish documentary proof to the satisfaction of the purchaser that the claims are correct;
- iv) If the B-BBEE status level of contributor has been claimed or obtained on a fraudulent basis or any of the conditions of contract have not been fulfilled, the purchaser may, in addition to any other remedy it may have –
 - (a) disqualify the person from the bidding process;
 - (b) recover costs, losses or damages it has incurred or suffered as a result of that person's conduct;
 - (c) cancel the contract and claim any damages which it has suffered as a result of having to make less favourable arrangements due to such cancellation;
 - (d) recommend that the bidder or contractor, its shareholders and directors, or only the shareholders and directors who acted on a fraudulent basis, be restricted by the National Treasury from obtaining business from any organ of state for a period not exceeding 10 years, after the *audi alteram partem* (hear the other side) rule has been applied; and
 - (e) forward the matter for criminal prosecution.

<p>WITNESSES</p> <p>1.</p> <p>2.</p>

<p>.....</p> <p>SIGNATURE(S) OF BIDDERS(S)</p> <p>DATE:</p> <p>ADDRESS.....</p> <p>.....</p> <p>.....</p>
