

KZN HEALTH

KZN Health Intranet

Search this site

- HOME
- CORPORATE INFORMATION
- COMPONENTS
- DIRECTORY
- DISTRICT OFFICES
- HEALTH FACILITIES

KZN Health > Components > Supply Chain Management

AdvertQuote



KWAZULU-NATAL PROVINCE
HEALTH
REPUBLIC OF SOUTH AFRICA

Quotation Advert

Opening Date: 2021-11-19

Closing Date: 2021-11-26

Closing Time: 11:00

INSTITUTION DETAILS

Institution Name: Manguzi hospital

Province: KwaZulu-Natal

Department or Entity: Department of Health

Division or section: Central Supply Chain Management

Place where goods / services is required: MANGUZI HOSPITAL (CLINICS)

Date Submitted: 2021-11-18

ITEM CATEGORY AND DETAILS

Quotation Number: ZNQ: ZNQ-MZH-0484-21-22

Item Category: Goods

Item Description: SUPPLY AND DELIVERY OF SIGNAGES

Quantity (if supplies): ONCE

COMPULSORY BRIEFING SESSION / SITE VISIT

Select Type: Not Applicable

Date:

Time:

Venue:

QUOTES CAN BE COLLECTED FROM: KZNHEALTH WEBSITE

QUOTES SHOULD BE DELIVERED TO: TENDER BOX AT THE MAIN GATE OR VIA EMAIL

ENQUIRIES REGARDING THE ADVERT MAY BE DIRECTED TO:

Name: PETROS HLATSHWAYO

Email: petros.hlatshwayo@kznhealth.gov.za

Contact Number: 0355920150 EXT 1112

Finance Manager Name:

Finance Manager Signature:

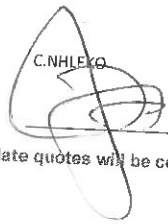
C.NHLEKO

No late quotes will be considered

DECLARATION OF INTEREST

1. Any legal person, including persons employed by the state¹, or persons having a kinship with persons employed by the state, including a blood relationship, may make an offer or offers in terms of this invitation to quote (includes a price quotation, advertised competitive quote, limited quote or proposal). In view of possible allegations of favouritism, should the resulting quote, or part thereof, be awarded to persons employed by the state or to persons connected with or related to them, it is required that the bidder or his/her authorised representative declare his/her position in relation to the evaluating/adjudicating authority where-
 - the bidder is employed by the state; and/or
 - the legal person on whose behalf the bidding document is signed, has a relationship with persons/a person who are/is involved in the evaluation and or adjudication of the quote(s), or where it is known that such a relationship exists between the person or persons for or on whose behalf the declarant acts and persons who are involved with the evaluation and or adjudication of the quote.

2. In order to give effect to the above, the following questionnaire must be completed and submitted with the quote.

- 2.1. Full Name of bidder/representative.....
- 2.2. Identity Number:.....
- 2.3. Position occupied in the Company (director, trustee, shareholder²):.....
- 2.4. Company Registration Number:.....
- 2.5. Tax Reference Number:.....
- 2.6. VAT Registration Number:.....

2.7. The names of all directors / trustees / shareholders / members, their individual identity numbers, tax reference numbers and, if applicable, employee / persal numbers must be indicated in paragraph 3 below. [TICK APPLICABLE]

2.8. Are you or any person connected with the bidder presently employed by the state? YES NO

2.8.1. If so, furnish the following particulars:
 Name of person / director / trustee / shareholder/ member:
 Name of state institution at which you or the person connected to the bidder is employed:.....
 Position occupied in the state institution:Any other particulars:.....

2.8.2. If you are presently employed by the state, did you obtain the appropriate authority to undertake remunerative work outside employment in the public sector? YES NO

2.8.2.1. If yes, did you attach proof of such authority to the quote document? YES NO

(Note: Failure to submit proof of such authority, where applicable, may result in the disqualification of the quote.)

2.8.2.2. If no, furnish reasons for non-submission of such proof:

2.9. Did you or your spouse, or any of the company's directors / trustees / shareholders / members or their spouses conduct business with the state in the previous twelve months? YES NO

2.9.1. If so, furnish particulars:.....

2.10. Do you, or any person connected with the bidder, have any relationship (family, friend, other) with a person employed by the state and who may be involved with the evaluation and or adjudication of this quote? YES NO

2.10.1. If so, furnish particulars:.....

2.11. Are you, or any person connected with the bidder, aware of any relationship (family, friend, other) between any other bidder and any person employed by the state who may be involved with the evaluation and or adjudication of this quote? YES NO

2.11.1. If so, furnish particulars:.....

2.12. Do you or any of the directors / trustees / shareholders / members of the company have any interest in any other related companies whether or not they are bidding for this contract? YES NO

2.12.1. If so, furnish particulars:.....

3. Full details of directors / trustees / members / shareholders.

NB: The Department Of Health will validate **details of directors / trustees / members / shareholders** on CSD. It is the suppliers' responsibility to ensure that their details are up-to-date and verified on CSD. If the Department cannot validate the **information** on CSD, the quote will not be considered and passed over as non-compliant according to National Treasury Instruction Note 4 (a) 2016/17.

4 DECLARATION

I, THE UNDERSIGNED (NAME).....CERTIFY THAT THE INFORMATION FURNISHED IN PARAGRAPHS 2.

I ACCEPT THAT THE STATE MAY REJECT THE QUOTE OR ACT AGAINST ME SHOULD THIS DECLARATION PROVE TO BE FALSE.

..... Name of bidder Signature Position Date
-------------------------	--------------------	-------------------	---------------

¹"State" means –

a) any national or provincial department, national or provincial public entity or constitutional institution within the meaning of the Public Finance Management Act, 1999 (Act No. 1 of 1999);

b) any municipality or municipal entity;

c) provincial legislature;

d) national Assembly or the national Council of provinces; or

e) Parliament.

²"Shareholder" means a person who owns shares in the company and is actively involved in the management of the enterprise or business and exercises control over the enterprise.

SPECIAL CONTRACT CONDITIONS OF QUOTATIONS

1. AMENDMENT OF CONTRACT

- 1.1. Any amendment to or renunciation of the provisions of the contract shall at all times be done in writing and shall be signed by both parties.

2. CHANGE OF ADDRESS

- 2.1. Bidders must advise the Department of Health (institution where the offer was submitted) should their address (*domicilium citandi et executandi*) details change from the time of bidding to the expiry of the contract.

3. GENERAL CONDITIONS ATTACHED TO THIS QUOTATION

- 3.1. The Department is under no obligation to accept the lowest or any quote.
- 3.2. The Department reserves the right to communicate in writing with vendors in cases where information is incomplete or where there are obscurities regarding technical aspects of the offer, to obtain confirmation of prices or preference claims in cases where it is evident that a typing, written, transfer or unit error has been made, to investigate the vendor's standing and ability to complete the supply/service satisfactorily.
- 3.3. **ALL DECISIONS TAKEN BY THE DEPARTMENT ARE FINAL, INCLUDING THE AWARD OF THIS QUOTATION.**
- 3.4. The price quoted must include VAT (if VAT vendor). However, it must be noted that the Department reserves the right to evaluate all quotations excluding VAT as some bidders may not be VAT vendors.
- 3.5. The bidder must ensure the correctness & validity of the quotation:
- (i) *that the price(s), rate(s) & preference quoted cover all for the work/item (s) & accept that any mistakes regarding the price (s) & calculations will be at the bidder's risk*
 - (ii) *it is the responsibility of the bidder to confirm receipt of their quotation and to keep proof thereof.*
- 3.6. The bidder must accept full responsibility for the proper execution & fulfilment of all obligations conditions devolving on under this agreement, as the Principal (s) liable for the due fulfilment of this contract.
- 3.7. This quotation will be evaluated based on the 80/20 points system, specification, correctness of information and/or functionality criteria. All required documentation must be completed in full and submitted.
- 3.8. Offers must comply strictly with the specification.
- 3.9. Only offers that meet or are greater than the specification will be considered.
- 3.10. Late offers will not be considered.
- 3.11. Expired product/s will not be accepted. All products supplied must be valid for a minimum period of six months.
- 3.12. Used/ second-hand products will not be accepted.
- 3.13. A bidder not registered on the Central Suppliers Database or whose verification has failed will not be considered.
- 3.14. All delivery costs must be included in the quoted price for delivery at the prescribed destination.
- 3.15. Only firm prices will be accepted. Such prices must remain firm for the contract period. Non-firm prices (including rates of exchange variations) will not be considered.
- 3.16. In cases where different delivery points influence the pricing, a separate pricing schedule must be submitted for each delivery point.
- 3.17. In the event of a bidder having multiple quotes, only the cheapest according to specification will be considered.
- 3.18. Verification will be conducted to identify if bidders have multiple companies and are cover-quoting for this bid.
- 3.19. In such instances, the Department reserves the right to immediately disqualify such bidders as cover-quoting is an offence that represents both corruption and acquisition fraud.

4. SPECIAL INSTRUCTIONS AND NOTICES TO BIDDERS REGARDING THE COMPLETION OF THIS QUOTATION.

- 4.1. Unless inconsistent with or expressly indicated otherwise by the context, the singular shall include the plural and vice versa and with words importing the masculine gender shall include the feminine and the neuter.
- 4.2. Under no circumstances whatsoever may the quotation/bid forms be retyped or redrafted. Photocopies of the original bid documentation may be used, but an original signature must appear on such photocopies.
- 4.3. The bidder is advised to check the number of pages and to satisfy himself that none are missing or duplicated.
- 4.4. Quotations submitted must be complete in all respects. However, where it is identified that information in a bidder's response is incomplete in any respect, the said supplier meets all specification requirements and is lowest to quote, the Department reserves the right to request the bidder to complete/submit such information.
- 4.5. Any alteration made by the bidder must be initialled; failure to do so may render the response invalid.
- 4.6. Use of correcting fluid is prohibited and may render the response invalid.
- 4.7. Quotations will be opened in public as soon as practicable after the closing time of quotation.
- 4.8. Where practical, prices are made public at the time of opening quotations.
- 4.9. If it is desired to make more than one offer against any individual item, such offers should be given on a photocopy of the page in question. Clear indication thereof must be stated on the schedules attached.
- 4.10. The Department is under no obligation to pay suppliers in part for work done if the supplier can no longer for fulfil their obligation.

5. SPECIAL INSTRUCTIONS REGARDING HAND DELIVERED QUOTATIONS

- 5.1. Quotation shall be lodged at the address indicated not later than the closing time specified for their receipt, and in accordance with the directives in the quotation documents.
- 5.2. Each quotation shall be addressed in accordance with the directives in the quotation documents and shall be lodged in a separate sealed envelope, with the name and address of the bidder, the quotation number and closing date indicated on the envelope. The envelope shall not contain documents relating to any quotation other than that shown on the envelope. If this provision is not complied with, such quotations/bids may be rejected as being invalid.
- 5.3. All quotations received in sealed envelopes with the relevant quotation numbers on the envelopes are kept unopened in safe custody until the closing time of the quotation/bids. Where, however, a quotation is received open, it shall be sealed. If it is received without a quotation/bid number on the envelope, it shall be opened, the quotation number ascertained, the envelope sealed and the quotation number written on the envelope.
- 5.4. A specific box is provided for the receipt of quotations, and no quotation found in any other box or elsewhere subsequent to the closing date and time of quotation will be considered.
- 5.5. No quotation/bid sent through the post will be considered if it is received after the closing date and time stipulated in the quotation documentation, and proof of posting will not be accepted as proof of delivery.
- 5.6. Quotation documents must not be included in packages containing samples. Such quotations may be rejected as being invalid.

6. SAMPLES

- 6.1. In the case of the quote document stipulating that samples are required, the supplier will be informed in due course when samples should be provided to the institution. (This decreases the time of safety and storage risk that may be incurred by the respective institution). The bidders sample will be retained if such bidder wins the contract.
 - (i) If a company/s who has not won the quote requires their samples, they must advise the institution in writing of such.
 - (ii) If samples are not collected within three months of close of quote the institution reserves the right to dispose of them at their discretion.
- 6.2. **Samples must be made available when requested in writing or if stipulated on the document.**
 - (i) If a Bidder fails to provide a sample of their product on offer for scrutiny against the set specification when requested, their offer will be rejected. All testing will be for the account of the bidder.

7. COMPULSORY SITE INSPECTION / BRIEFING SESSION

7.1. Bidders who fail to attend the compulsory meeting will be disqualified from the evaluation process.

- (i) The institution has determined that a compulsory site meeting take place
- (ii) Date ___/___/___ Time ___:___ Place _____

Institution Stamp:	Institution Site Inspection / briefing session Official
	Full Name:
	Signature:
	Date:

8. STATEMENT OF SUPPLIES AND SERVICES

8.1. The contractor shall, when requested to do so, furnish particulars of supplies delivered or services executed. If he/she fails to do so, the Department may, without prejudice to any other rights which it may have, institute inquiries at the expense of the contractor to obtain the required particulars.

9. SUBMISSION AND COMPLETION OF SBD 6.1

9.1. Should a bidder wish to qualify for preference points they must complete a SBD 6.1 document. Failure by a bidder to provide all relevant information required, will result in such a bidder not being considered for preference point's allocation. The preferences applicable on the closing date will be utilized. Any changes after the closing date will not be considered for that particular quote.

10. TAX COMPLIANCE REQUIREMENTS

- 10.1. In the event that the tax compliance status has failed on CSD, **it is the suppliers' responsibility to provide a SARS pin in order for the institution to validate the tax compliance status of the supplier.**
- 10.2. In the event that the institution cannot validate the suppliers' tax clearance on SARS as well as the Central Suppliers Database, **the quote will not be considered and passed over as non-compliant according to National Treasury Instruction Note 4 (a) 2016/17.**

11. TAX INVOICE

11.1. A tax invoice shall be in the currency of the Republic of South Africa and shall contain the following particulars:

- | | |
|--|--|
| (i) the name, address and registration number of the supplier; | (iv) a description and quantity or volume of the goods or services supplied; |
| (ii) the name and address of the recipient; | (v) the official department order number issued to the supplier; |
| (iii) an individual serialized number and the date upon which the tax invoice is issued; | (vi) the value of the supply, the amount of tax charged; |
| | (vii) the words tax invoice in a prominent place. |

12. PATENT RIGHTS

The supplier shall indemnify the **KZN Department of Health** (hereafter known as the purchaser) against all third-party claims of infringement of patent, trademark, or industrial design rights arising from use of the goods or any part thereof by the purchaser.

13. PENALTIES

- 13.1. If at any time during the contract period, the service provider is unable to perform in a timely manner, the service provider must notify the institution in writing/email of the cause of and the duration of the delay. Upon receipt of the notification, the institution should evaluate the circumstances and, if deemed necessary, the institution may extend the service provider's time for performance.
- 13.2. In the event of delayed performance that extends beyond the delivery period, the institution is entitled to purchase commodities of a similar quantity and quality as a substitution for the outstanding commodities, without terminating the contract, as well as return commodities delivered at a later stage at the service provider's expense.
- 13.3. Alternatively, the institution may elect to terminate the contract and procure the necessary commodities in order to complete the contract. In the event that the contract is terminated the institution may claim damages from the service provider in the form of a penalty. The service provider's performance should be captured on the service provider database in order to determine whether or not the service provider should be awarded any contracts in the future.
- 13.4. If the supplier fails to deliver any or all of the goods or to perform the services within the period(s) specified in the contract, the purchaser shall, without prejudice to its other remedies under the contract, deduct from the contract price, as a penalty, a sum calculated on the delivered price of the delayed goods or unperformed services using the current prime interest rate calculated for each day of the delay until actual delivery or performance.

14. TERMINATION FOR DEFAULT

- 14.1. The purchaser, without prejudice to any other remedy for breach of contract, by written notice of default sent to the supplier, may terminate this contract in whole or in part:
- (i) if the supplier fails to deliver any or all of the goods within the period(s) specified in the contract,
 - (ii) if the supplier fails to perform any other obligation(s) under the contract; or
 - (iii) if the supplier, in the judgment of the purchaser, has engaged in corrupt or fraudulent practices in competing for or in executing the contract.
- 14.2. In the event the purchaser terminates the contract in whole or in part, the purchaser may procure, upon such terms and in such manner as it deems appropriate, goods, works or services similar to those undelivered, and the supplier shall be liable to the purchaser for any excess costs for such similar goods, works or services.
- 14.3. Where the purchaser terminates the contract in whole or in part, the purchaser may decide to impose a restriction penalty on the supplier by prohibiting such supplier from doing business with the public sector for a period not exceeding 10 years.

15. FAILURE TO COMPLY WITH ABOVE WILL RESULT IN YOUR QUOTE BEING PASSED OVER.

PREFERENCE POINTS CLAIM FORM IN TERMS OF THE PREFERENTIAL PROCUREMENT REGULATIONS 2017

SBD 6.1

This preference form must form part of all quotes invited. It contains general information and serves as a claim form for preference points for Broad-Based Black Economic Empowerment (B-BBEE) Status Level of Contribution

NB: BEFORE COMPLETING THIS FORM, BIDDERS MUST STUDY THE GENERAL CONDITIONS, DEFINITIONS AND DIRECTIVES APPLICABLE IN RESPECT OF B-BBEE, AS PRESCRIBED IN THE PREFERENTIAL PROCUREMENT REGULATIONS, 2017.

1. GENERAL CONDITIONS

- 1.1 The following preference point systems are applicable to all quotes:
- the 80/20 system for requirements with a Rand value of up to R50 000 000 (all applicable taxes included); and
- 1.2 The value of this quote is estimated to not exceed R50 000 000 (all applicable taxes included) and therefore the 80/20 preference point system shall be applicable.
- 1.3 Points for this quote shall be awarded for:
- (a) Price; and
 - (b) B-BBEE Status Level of Contributor.
- 1.4 The maximum points for this quote is allocated as follows:

	POINTS
PRICE	80
B-BBEE STATUS LEVEL OF CONTRIBUTOR	20
Total points for Price and B-BBEE must not exceed	100

- 1.5 Failure on the part of a bidder to submit proof of B-BBEE Status level of contributor together with the quote, will be interpreted to mean that preference points for B-BBEE status level of contribution are not claimed.
- 1.6 The purchaser reserves the right to require of a bidder, either before a quote is adjudicated or at any time subsequently, to substantiate any claim in regard to preferences, in any manner required by the purchaser.

2. DEFINITIONS

- (a) **"B-BBEE"** means broad-based black economic empowerment as defined in section 1 of the Broad-Based Black Economic Empowerment Act;
- (b) **"B-BBEE status level of contributor"** means the B-BBEE status of an entity in terms of a code of good practice on black economic empowerment, issued in terms of section 9(1) of the Broad-Based Black Economic Empowerment Act;
- (c) **"bid"** means a written offer in a prescribed or stipulated form in response to an invitation by an organ of state for the provision of goods or services, through price quotations, advertised competitive bidding processes or proposals;
- (d) **"Broad-Based Black Economic Empowerment Act"** means the Broad-Based Black Economic Empowerment Act, 2003 (Act No. 53 of 2003);
- (e) **"EME"** means an Exempted Micro Enterprise in terms of a code of good practice on black economic empowerment issued in terms of section 9 (1) of the Broad-Based Black Economic Empowerment Act;
- (f) **"functionality"** means the ability of a tenderer to provide goods or services in accordance with specifications as set out in the tender documents.
- (g) **"prices"** includes all applicable taxes less all unconditional discounts;
- (h) **"proof of B-BBEE status level of contributor"** means:
 - 1) B-BBEE Status level certificate issued by an authorized body or person;
 - 2) A sworn affidavit as prescribed by the B-BBEE Codes of Good Practice;
 - 3) Any other requirement prescribed in terms of the B-BBEE Act;
- (i) **"QSE"** means a qualifying small business enterprise in terms of a code of good practice on black economic empowerment issued in terms of section 9 (1) of the Broad-Based Black Economic Empowerment Act;
- (j) **"rand value"** means the total estimated value of a contract in Rand, calculated at the time of bid invitation, and includes all applicable taxes;

3. POINTS AWARDED FOR PRICE

3.1 THE 80/20 PREFERENCE POINT SYSTEMS

A maximum of 80 points is allocated for price on the following basis:

$$P_s = 80 \left(1 - \frac{P_t - P_{\min}}{P_{\min}} \right) \text{ Where}$$

- P_s = Points scored for price of bid under consideration
- P_t = Price of bid under consideration
- P_{min} = price of lowest acceptable bid

4. POINTS AWARDED FOR B-BBEE STATUS LEVEL OF CONTRIBUTOR

4.1 In terms of Regulation 6 (2) and 7 (2) of the Preferential Procurement Regulations, preference points must be awarded to a bidder for attaining the B-BBEE status level of contribution in accordance with the table below:

B-BBEE Status Level of Contributor	Number of points (80/20 system)
1	20
2	18
3	14
4	12
5	8
6	6
7	4
8	2
Non-compliant contributor	0

5. BID DECLARATION

5.1 Bidders who claim points in respect of B-BBEE Status Level of Contribution must complete the following:

6. B-BBEE STATUS LEVEL OF CONTRIBUTOR CLAIMED IN TERMS OF PARAGRAPHS 1.4 AND 4.1

6.1 B-BBEE Status Level of Contributor: = (maximum of 20 points)

(Points claimed in respect of paragraph 7.1 must be in accordance with the table reflected in paragraph 4.1 and must be substantiated by relevant proof of B-BBEE status level of contributor.)

7. SUB-CONTRACTING
applicable box)

(Tick

YES	<input type="checkbox"/>	NO	<input type="checkbox"/>
-----	--------------------------	----	--------------------------

7.1 Will any portion of the contract be sub-contracted?

7.1.1 If yes, indicate:

- i) What percentage of the contract will be subcontracted.....%
- ii) The name of the sub-contractor.....
- iii) The B-BBEE status level of the sub-contractor.....

8. Whether the sub-contractor is an EME or QSE

(Tick applicable box)

iv) Specify, by ticking the appropriate box, if subcontracting with an enterprise in terms of Preferential Procurement Regulations, 2017:

YES	<input type="checkbox"/>	NO	<input type="checkbox"/>
-----	--------------------------	----	--------------------------

Designated Group: An EME or QSE which is at least 51% owned by:	EME	QSE
Black people	√	√
Black people who are youth		
Black people who are women		
Black people with disabilities		
Black people living in rural or underdeveloped areas or townships		
Cooperative owned by black people		
Black people who are military veterans		
OR		
Any EME		

9. **DECLARATION WITH REGARD TO COMPANY/FIRM**

9.1 Name of company/firm:.....

9.2 VAT registration number:.....

9.3 Company registration number:.....

9.4 **TYPE OF COMPANY/ FIRM [TICK APPLICABLE BOX]**

- Partnership/Joint Venture / Consortium
- One person business/sole propriety
- Close corporation
- Company
- (Pty) Limited

9.5 **DESCRIBE PRINCIPAL BUSINESS ACTIVITIES**

.....

.....

9.6 **COMPANY CLASSIFICATION [TICK APPLICABLE BOX]**

- Manufacturer
- Supplier
- Professional service provider
- Other service providers, e.g. transporter, etc.

9.7 Total number of years the company/firm has been in business:.....

9.8 I/we, the undersigned, who is / are duly authorised to do so on behalf of the company/firm, certify that the points claimed, based on the B-BBE status level of contributor indicated in paragraphs 1.4 and 6.1 of the foregoing certificate, qualifies the company/ firm for the preference(s) shown and I / we acknowledge that:

- i) The information furnished is true and correct;
- ii) The preference points claimed are in accordance with the General Conditions as indicated in paragraph 1 of this form;
- iii) In the event of a contract being awarded as a result of points claimed as shown in paragraphs 1.4 and 6.1, the contractor may be required to furnish documentary proof to the satisfaction of the purchaser that the claims are correct;
- iv) If the B-BBEE status level of contributor has been claimed or obtained on a fraudulent basis or any of the conditions of contract have not been fulfilled, the purchaser may, in addition to any other remedy it may have –
 - (a) disqualify the person from the bidding process;
 - (b) recover costs, losses or damages it has incurred or suffered as a result of that person's conduct;
 - (c) cancel the contract and claim any damages which it has suffered as a result of having to make less favourable arrangements due to such cancellation;
 - (d) recommend that the bidder or contractor, its shareholders and directors, or only the shareholders and directors who acted on a fraudulent basis, be restricted by the National Treasury from obtaining business from any organ of state for a period not exceeding 10 years, after the *audi alteram partem* (hear the other side) rule has been applied; and
 - (e) forward the matter for criminal prosecution.

<p>WITNESSES</p> <p>1.</p> <p>2.</p>

<p>.....</p> <p>SIGNATURE(S) OF BIDDERS(S)</p> <p>DATE:</p> <p>ADDRESS.....</p> <p>.....</p> <p>.....</p>
--



health

Department:
Health
PROVINCE OF KWAZULU-NATAL

Private Bag X301, Kwangwanase, 3973
Tel: 035 5920 150 Fax: 035 5920 158 Email: petros.hlaishwayo@kznhealth.gov.za
www.kznhealth.gov.za

DIRECTORATE:

Manguzi Hospital
Supply chain management
Date: 15.11.2021

PRICE LIST OF SIGNAGES FOR CLINICS UNDER MANGUZI HOSPITAL.

Item no	ITEM DESCRIPTION	SIZE	QUAN TITY	UNIT PRICE	TOTAL PRICE
1	Supply and install covid 19 signage's . written fever room material pes pad glass 5mm thickness	60cm x 10cm	7		
2	Supply and install covid 19 signage's . written screening area material .material pes pad glass 5mm thickness	120 cm x 30cm	7		
3	Supply and install covid 19 signage's . written social distancing 1.8m material .material pes pad glass 5mm thickness	60cm x 20c m	7		
4	Supply and install covid 19 signage's . written covid 19 vacation area material .material pes pad glass 5mm thickness	60cm x 10cm	7		
5	Supply and install covid 19 disclaimer signage board , full galvanized cromodoc 0.4 mm with 2 galvanized poles , cement 50 kg 4.2 one wheel barrow of stone and river sand for 8 attached clinics NB see name of the clinic on the attached specification	Board size 101cm length x 90cm width	8		

6	Supply and install disclaimer notice board with 2 full galvanized poles cromodoc 4.0 mm 1 bag of cement for each clinic and river sand	101 cm length x 90cm height	8		
	Material stainless steel with perplex glass NB see attached specification and name of the clinic	-----	-----		
7	Supply and install arrows for chronic on see attached specification NB all 3 stream must be appear on the center of the arrow	10cm wide x 60cm long	27		
8	Supply and install arrow signage board showing the left direction eg : blue colour – acute /abagulayo : orange colour : chronic /imbelesela: green colour : mchw/umama nengane	Size : A3 size	1		
9	Supply and install road direction board signage for kwazibi clinic and Thengani clinic , full galvanized 40mm steel pole printing white on brown NB” see the attached specification	Size : 2000 x 600 mm	4		
10	Supply an deliver signage for packing written both isiZulu and English : packing at your own risk the facility will not be responsible for any loss : ukupaka kulendawo kungokwesinqumo sakho umtholampilo angeke uthwale icala lomonakalo ongahle wenzeke .	500 mm x 500mm (width) 500mm x 500 mm(length)	2		
11	Supply and install male and female toilet signage white on green (must be written both in English and isiZulu	Font size 6m type width 25cm length 46 cm	5		
12	Supply and install signage disable pictogram male toilet yellow in colour	150 mm x 200 mm	3		
13	Supply and deliver acute /abagulayo signage orange in colour material pes pad glass	Size : 60cm x 30cm	1		
14	Supply and deliver allied signage signage orange in colour material pes pad glass	Size : 60cm x 30cm	1		
15	Supply and delivery of staff toilet signage white board in	Size: 60cm x 30 cm	1		

	blue words material pes pad glass				
16	Supply and deliver signage written help desk / buza mina .material pes pad glass 5mm thickness	Size: 60cm x 30 cm	1		
17	Supply and delivery of signage written mchw/umama nengane deep green pes pad glass 5mm thick	Size: 60cm x 30 cm	1		
18	Supply and delivery of signage written medicine room /igumbi eligcina imithi white on green	Size : 60cm x 30cm	1		
19	Supply and install notice board for streams see attached specification	Size : 2m length 1m width	1		
20	Supply and install assembly point signage white on green with one pole galvanized	Size : 60cm x 60cm	1		
21	Supply and install stain less steel glass board with pas pad to be hanged with chains on a roof see attached specification	Size : 60cm x 60cm	1		
22	Supply and install no mask covid 19 notice board written no mask no entry with both English and isiZulu . see attached specification	Size :90cm length and 30cm width	1		
				Vat 15%	
				Sub total	
				Total	

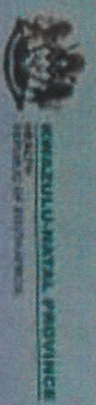

MAPUTA CLINIC



WASH YOUR HANDS
REGULARLY
GEZA IZANDLA
NJALO



KEEP A SAFE DISTANCE
AT LEAST 1.5 METRES
UNGASONDELANI
NABANTU SHIYA ISIKHALA
ESIMU 1.5 AMAMITHA



AVOID CONTACT
VIKA UKUHLANGANA
NABANTU



AVOID TOUCHING
FACE
UNGABUTHINTI
UBUSO



STAY HOME IF YOU
ARE ILL
HLALA EKHAYA
UMA UGULA



COUGH OR SNEEZE INTO
YOU CREASE OF THE ELBOW
KHEHELELA NOMA UTHIMULELE
ENDOK OLWANEHI

Fighting Disease, Fighting Poverty, Giving Hope • Silwa Nezifo, Silwa Nóbubha, Sinikeza Ithemba



health
Department:
Health
PROVINCE OF KWAZULU-NATAL

MAPUTA CLINIC

WASH YOUR HANDS REGULARLY

GEZA IZANDLA NJALO

KEEP A SAFE DISTANCE ATLEAST

1.5 METRES

UNGASONDELANI SHIYA ISIKHALA

ESIVU 1.5 AMANITHA

AVOID CONTACT

VIKA UKUHLANGANA

NABANTU

AVOID TOUCHING FACE

UNGABUTHINTI UBUSO

STAY HOME IF YOU ARE ILL

HLALA EKHAYA UMA OGULA

COUGH/SNEEZE INTO YOU

CREASE OF ELBOW

KHWEHELELA NOMA

UTHIMULELE ENDOLWANENI

Fighting Disease, Fighting Poverty, Giving Hope



KWAZULU-NATAL CLINIC



WASH YOUR HANDS
REGULARLY
GEZA IZANDLA
NJALO



KEEP A SAFE DISTANCE
AT LEAST 1.5 METRES
UNGASONDELANI
NABANTU SHIYA ISIKHALA
ESIMU 1.5 AMAMITHA



AVOID CONTACT
VIKA UKUHLANGANA
NABANTU



AVOID TOUCHING
FACE
UNGABUTHINTI
UBUSO



STAY HOME IF YOU
ARE ILL
HLALA EKHAYA
UMA UGULA



COUGH OR SNEEZE INTO
YOU CREASE OF THE ELBOW
KOWEHLI ELELA NIOMA UTHIBULELE
ENDOL OLWANEHI

Fighting Disease, Fighting Poverty, Giving Hope : Silwa Nezifo, Silwa Nobubha, Sinikeza Ithemba



health
Department:
Health
PROVINCE OF KWAZULU-NATAL

BHEKABANTU CLINIC

WASH YOUR HANDS REGULARLY

GEZA IZANDLA NJALO

Blue

KEEP A SAFE DISTANCE ATLEAST

1.5 METRES

UNGASONDELANI SHIYA ISIKHALA

ESIWU 1.5 AMAMITHA

Blue

AVOID CONTACT

VIKA UKUHLANGANA

NABANTU

Red

AVOID TOUCHING FACE

UNGABUTHINTI UBUSO

Red

STAY HOME IF YOU ARE ILL

HLALA EKHAYA UMA UGULA

Blue

COUGH/SNEEZE INTO YOU

CREASE OF ELBOW

KHWEHELELA NOMA

UTHIMULELE ENDOLWANENI

Blue

Fighting Disease, Fighting Poverty, Giving Hope



health

Department:
Health
PROVINCE OF KWAZULU-NATAL

PHELANDABA CLINIC

WASH YOUR HANDS REGULARLY

GEZA IZANDLA NJALO

Blue

KEEP A SAFE DISTANCE ATLEAST

1.5 METRES

UNGASONDELANI SHIYA ISIKHALA

ESIWU 1.5 AMAMITHA

Blue

AVOID CONTACT

VIKA UKUHLANGANA

NABANTU

Red

AVOID TOUCHING FACE

UNGABUTHINTI UBUSO

Red

STAY HOME IF YOU ARE ILL

HLALA EKHAYA UMIA UGULA

Blue

COUGH/SNEEZE INTO YOU

CREASE OF ELBOW

KHWEHELELA NOMA

UTHIMULELE ENDOLWANENI

Blue

Fighting Disease, Fighting Poverty, Giving Hope



health
Department:
Health
PROVINCE OF KWAZULU-NATAL

MAHLUNGULU CLINIC

WASH YOUR HANDS REGULARLY

GEZA IZANDLA NJALO

BuE

KEEP A SAFE DISTANCE ATLEAST

1.5 METRES

UNGASONDELANI SHIYA ISIKHALA

ESIWU 1.5 AMAMITHA

BuE

AVOID CONTACT

VIKA UKUHLANGANA

NABANTU

ReD

AVOID TOUCHING FACE

UNGABUTHINTI UBUSO

ReD

STAY HOME IF YOU ARE ILL

HLALA EKHAYA UMA UGULA

BuE

COUGH/SNEEZE INTO YOU

CREASE OF ELBOW

KHWEHELELA NOMA

UTHIMULELE ENDOLWANENI

BuE.

Fighting Disease, Fighting Poverty, Giving Hope



health
Department:
Health
PROVINCE OF KWAZULU-NATAL

MVELABUSHA CLINIC

WASH YOUR HANDS REGULARLY

GEZA IZANDLA NJALO

BLUE

KEEP A SAFE DISTANCE ATLEAST

1.5 METRES

UNGASONDELANI SHIYA ISIKHALA

ESIWU 1.5 AMAMITHA

BLUE

AVOID CONTACT

VIKA UKUHLANGANA

NABANTU

RED

AVOID TOUCHING FACE

UNGABUTHINTI UBUSO

RED

STAY HOME IF YOU ARE ILL

HLALA EKHAYA UMA UGULA

BLUE

COUGH/SNEEZE INTO YOU

CREASE OF ELBOW

KHWEHELELA NOMA

UTHIMULELE ENDOLWANENI

BLUE

Fighting Disease, Fighting Poverty, Giving Hope



health
Department:
Health
PROVINCE OF KWAZULU-NATAL

KWA NDABA CLINIC

WASH YOUR HANDS REGULARLY

GEZA IZANDLA NJALO

BLUE

KEEP A SAFE DISTANCE ATLEAST

1.5 METRES

UNGASONDELANI SHIYA ISIKHALA

ESIWU 1.5 AMAMITHA

BLUE

AVOID CONTACT

VIKA UKUHLANGANA

NABANTU

RED

AVOID TOUCHING FACE

UNGABUTHINTI UBUSO

RED

STAY HOME IF YOU ARE ILL

HLALA EKHAYA UMA UGULA

BLUE

COUGH/SNEEZE INTO YOU

CREASE OF ELBOW

KHWEHELELA NOMA

UTHIMULELE ENDOLWANENI

Blue

Fighting Disease, Fighting Poverty, Giving Hope



THENGANE CLINIC



WASH YOUR HANDS
REGULARLY
GEZA IZANDLA
NJALO



KEEP A SAFE DISTANCE
AT LEAST 1.5 METRES
UNGASONDELANI
NABANTU SHIYA ISIKHALA
ESIMU 1.5 AMAMITHA



AVOID CONTACT
VIKA UKUHLANGANA
NABANTU



AVOID TOUCHING
FACE
UNGABUTHINTI
UBUSO



STAY HOME IF YOU
ARE ILL
HLALA EKHAYA
UMA UGULA



COUGH OR SNEEZE INTO
YOU CREASE OF THE ELBOW
KHWEHELELA NOMA UTHIMULELE
ENDOL OLWANINI

Fighting Disease, Fighting Poverty, Giving Hope • Silwa Nezifo, Silwa Nobubha, Sinikeza Ithemba



MAPUTA CLINIC

DISCLAIMER/ ISIXWAYISO

All person and vehicles entering the clinic will be subjected to a search before being granted access or exit, this also applies to vehicle of clinic personnel, ambulances and SAPS

Bonke abahamba ngezinyawo nabangena ngezimoto emtholampilo wase MAPUTA CLINIC bayobhekwa konke abakuphetha ngaphambi kokunikezwa imvume yokungena ngaphakathi nokuphuma, lokho kuhlanganisa nezimoto zabasebenzi bomtholampilo, abezimo eziphuthumayo nabomthetho.



NO ALCOHOL
ALLOWED.
ABUVUMELEKILE
UTSHWALA



NO FIREARMS
ALLOWED.
AZIVUMELEKILE
IZIBHAMU.



DO NOT
LITTER.
UNGANCOLISI



NO ANIMALS
ALLOWED ACCEPT
FOR SERVICE
ANIMALS
IZILWANE
AZIVUMELEKILE
NGAPHANDLE
KWEZISEBENZAYO



NO DRUGS
ALLOWED.
AZIVUMELEKILE
IZIDAKAMIZWA



NO SMOKING
ALLOWED.
AKUVUMELEKILE
UKUBHEMA



NO KNIVES
ALLOWED.
AYIVUMELEKILE
IMIMESE



NO HAWKERS
ALLOWED.
ABAVUMELEKILE
ABADAYISI



MVELABUSHA CLINIC

DISCLAIMER/ ISIXWAYISO

All person and vehicles entering the clinic will be subjected to a search before being granted access or exit, this also applies to vehicle of clinic personnel, ambulances and SAPS

Bonke abahamba ngezinyawo nabangena ngezimoto emtholampilo wase Mvelabusha clinic bayobhekwa konke abakuphetho ngaphambi kokunikezwa imvume yokungena ngaphakathi nokuphuma, lokho kuhlangukisa nezimoto zabasebenzi bomtholampilo, abezimo eziphuthumayo nabomthetho.



NO ALCOHOL
ALLOWED.
ABUVUMELEKILE
UTSHWALA



NO FIREARMS
ALLOWED.
AZIVUMELEKILE
IZIBHAMU.



DO NOT
LITTER.
UNGANCOLISI



NO ANIMALS
ALLOWED ACCEPT
FOR SERVICE
ANIMALS
IZILWANE
AZIVUMELEKILE
NGAPHANDLE
KWEZISEBENZAYO



NO DRUGS
ALLOWED.
AZIVUMELEKILE
IZIDAKAMIZWA



NO SMOKING
ALLOWED.
AKUVUMELEKILE
UKUBHEMA



NO KNIVES
ALLOWED.
AYIVUMELEKILE
IMIMESE



NO HAWKERS
ALLOWED.
ABAVUMELEKILE
ABADAYISI



MBOZA CLINIC

DISCLAIMER/ ISIXWAYISO

All person and vehicles entering the clinic will be subjected to a search before being granted access or exit, this also applies to vehicle of clinic personnel, ambulances and SAPS

Bonke abahamba ngezinyawo nabangena ngezimoto emtholampilo wase MBOZA CLINIC bayobhekwa konke abakuphetha ngaphambi kokunikezwa imvume yokungena ngaphakathi nokuphuma, lokho kuhlanguanisa nezimoto zabasebenzi bomtholampilo, abezimo eziphuthumayo nabomthetho.



NO ALCOHOL
ALLOWED.
ABUVUMELEKILE
UTSHWALA



NO FIREARMS
ALLOWED.
AZIVUMELEKILE
IZIBHAMU.



DO NOT
LITTER.
UNGANCOLISI



NO ANIMALS
ALLOWED ACCEPT
FOR SERVICE
ANIMALS
IZILWANE
AZIVUMELEKILE
NGAPHANDLE
KWEZISEBENZAYO



NO DRUGS
ALLOWED.
AZIVUMELEKILE
IZIDAKAMIZWA



NO SMOKING
ALLOWED.
AKUVUMELEKILE
UKUBHEMA



NO KNIVES
ALLOWED.
AYIVUMELEKILE
IMIMESE



NO HAWKERS
ALLOWED.
ABAVUMELEKILE
ABADAYISI



MAHLUNGULU CLINIC

DISCLAIMER/ ISIXWAYISO

All person and vehicles entering the clinic will be subjected to a search before being granted access or exit, this also applies to vehicle of clinic personnel, ambulances and SAPS

Bonke abahamba ngezinyawo nabangena ngezimoto emtholampilo wase MAHLUNGULU CLINIC bayobhekwa konke abakuphethe ngaphambi kokunikezwa imvume yokungena ngaphakathi nokuphuma, lokho kuhlangukisa nezimoto zabasebenzi bomtholampilo, abezimo eziphuthumayo nabomthetho.



NO ALCOHOL
ALLOWED.
ABUVUMELEKILE
UTSHWALA



NO FIREARMS
ALLOWED.
AZIVUMELEKILE
IZIBHAMU.



DO NOT
LITTER.
UNGANCOLISI



NO ANIMALS
ALLOWED ACCEPT
FOR SERVICE
ANIMALS
IZILWANE
AZIVUMELEKILE
NGAPHANDLE
KWEZISEBENZAYO



NO DRUGS
ALLOWED.
AZIVUMELEKILE
IZIDAKAMIZWA



NO SMOKING
ALLOWED.
AKUVUMELEKILE
UKUBHEMA



NO KNIVES
ALLOWED.
AYIVUMELEKILE
IMIMESE



NO HAWKERS
ALLOWED.
ABAVUMELEKILE
ABADAYISI



THENGGANE CLINIC

DISCLAIMER/ ISIXWAYISO

All person and vehicles entering the clinic will be subjected to a search before being granted access or exit, this also applies to vehicle of clinic personnel, ambulances and SAPS

Bonke abahamba ngezinyawo nabangena ngezimoto emtholampilo wase THENGGANE CLINIC bayobhekwa konke abakuphethe ngaphambi kokunikezwa imvume yokungena ngaphakathi nokuphuma, lokho kuhlanganisa nezimoto zabasebenzi bomtholampilo, abezimo eziphuthumayo nabomthetho.



NO ALCOHOL
ALLOWED.
ABUVUMELEKILE
UTSHWALA



NO FIREARMS
ALLOWED.
AZIVUMELEKILE
IZIBHAMU.



DO NOT
LITTER.
UNGANCOLISI



NO ANIMALS
ALLOWED ACCEPT
FOR SERVICE
ANIMALS
IZILWANE
AZIVUMELEKILE
NGAPHANDLE
KWEZISEBENZAYO



NO DRUGS
ALLOWED.
AZIVUMELEKILE
IZIDAKAMIZWA



NO SMOKING
ALLOWED.
AKUVUMELEKILE
UKUBHEMA



NO KNIVES
ALLOWED.
AYIVUMELEKILE
IMIMMESE



NO HAWKERS
ALLOWED.
ABAVUMELEKILE
ABADAYISI



BHEKABANTU CLINIC

DISCLAIMER/ ISIXWAYISO

All person and vehicles entering the clinic will be subjected to a search before being granted access or exit, this also applies to vehicle of clinic personnel, ambulances and SAPS

Bonke abahamba ngezinyawo nabangena ngezimoto emtholampilo wase BHEKABANTU CLINIC bayobhekwa konke abakuphetha ngaphambi kokunikezwa imvume yokungena ngaphakathi nokuphuma, lokho kuhlanganisa nezimoto zabasebenzi bomtholampilo, abezimo eziphuthumayo nabomthetho.



NO ALCOHOL
ALLOWED.
ABUVUMELEKILE
UTSHWALA



NO FIREARMS
ALLOWED.
AZIVUMELEKILE
IZIBHAMU.



DO NOT
LITTER.
UNGANCOLISI



NO ANIMALS
ALLOWED ACCEPT
FOR SERVICE
ANIMALS
IZILWANE
AZIVUMELEKILE
NGAPHANDLE
KWEZISEBENZAYO



NO DRUGS
ALLOWED.
AZIVUMELEKILE
IZIDAKAMIZWA



NO SMOKING
ALLOWED.
AKUVUMELEKILE
UKUBHEMA



NO KNIVES
ALLOWED.
AYVUMELEKILE
IMIMESE



NO HAWKERS
ALLOWED.
ABAVUMELEKILE
ABADAYISI



KWANDABA CLINIC

DISCLAIMER/ ISIXWAYISO

All person and vehicles entering the clinic will be subjected to a search before being granted access or exit, this also applies to vehicle of clinic personnel, ambulances and SAPS

Bonke abahamba ngezinyawo nabangena ngezimoto emtholampilo waKWANDABA CLINIC bayobhekwa konke abakuphethe ngaphambi kokunikezwa imvume yokungena ngaphakathi nokuphuma, lokho kuhlanganisa nezimoto zabasebenzi bomtholampilo, abezimo eziphuthumayo nabomthetho.



NO ALCOHOL
 ALLOWED.
 ABUVUMELEKILE
 UTSHWALA



NO FIREARMS
 ALLOWED.
 AZIVUMELEKILE
 IZIBHAMU.



DO NOT
 LITTER.
 UNGANCOLISI



NO ANIMALS
 ALLOWED ACCEPT
 FOR SERVICE
 ANIMALS
 AZIVUMELEKILE
 AZIVUMELEKILE
 IZILWANE
 NGAPHANDLE
 KWEZISEBENZAYO



NO DRUGS
 ALLOWED.
 AZIVUMELEKILE
 IZIDAKAMIZWA



NO SMOKING
 ALLOWED.
 AKUVUMELEKILE
 UKUBHEMA



NO KNIVES
 ALLOWED.
 AYVUMELEKILE
 IMIMESE



NO HAWKERS
 ALLOWED.
 ABAVUMELEKILE
 ABADAYISI



health

Department:
Health
PROVINCE OF KWAZULU-NATAL

DIRECTORATE: MAINTENANCE

Private Bag X 301, kwangwanase 3973

TEL: 035 5920 150 Fax: 035 5920 158 Email: Siphovumase@kznhealth.gov.co

www.kzn.gov.za

MVELABUSHA

Specification for disclaimer board at Mvelabusha clinic
Supply and install

Font size is=140mmx3mm

Board must be white colour printing in green colour

Not to be painted

All must be in full galvanized board

Board size=600mmx1600mm



health

Department:
Health
PROVINCE OF KWAZULU-NATAL

PHELANDABA CLINIC

DISCLAIMER/ ISIXWAYISO

All person and vehicles entering the clinic will be subjected to a search before being granted access or exit, this also applies to vehicle of clinic personnel, ambulances and SAPS

Bonke abahamba ngezinyawo nabangena ngezimoto emtholampilo wase PHELANDABA CLINIC bayobhekwa konke abakuphethethe ngaphambi kokunikezwa imvume yokungena ngaphakathi nokuphuma, lokho kuhlanganisa nezimoto zabasebenzi bomtholampilo, abezimo eziphuthumayo nabomthetho.



NO ALCOHOL
ALLOWED.
ABUVUMELEKILE
UTSHWALA



NO FIREARMS
ALLOWED.
AZIVUMELEKILE
IZIBHAMU.



DO NOT
LITTER.
UNGANCOLISI



NO ANIMALS
ALLOWED ACCEPT
FOR SERVICE
ANIMALS
AZIVUMELEKILE
IZILWANE
NGAPHANDLE
KWEZISEBENZAYO



NO DRUGS
ALLOWED.
AZIVUMELEKILE
IZIDAKAMIZWA



NO SMOKING
ALLOWED.
AKUVUMELEKILE
UKUBHEMA



NO KNIVES
ALLOWED.
AYIVUMELEKILE
IMIMESE



NO HAWKERS
ALLOWED.
ABAVUMELEKILE
ABADAYISI



health

Department:
Health
PROVINCE OF KWAZULU-NATAL

KWAZIBI CLINIC ~~THE NGANE CLINIC~~

DISCLAIMER/ISIXWAYISO

All person and vehicles entering the clinic will be subjected to a search before being granted access or exit, this also applies to vehicle of clinic personnel, ambulances and SAPS

Bonke abahamba ngezinyawo nabangena ngezimoto emtholampilo wase THE NGANE CLINIC bayobhekwa konke abakuphethe ngaphakathi kokunikezwa imvume yokungena ngaphakathi nokuphuma, lokho kuhlanganisa nezimoto zabasebenzi bomtholampilo, abezimo eziphuthumayo nabomthetho.

- | | | | | | | | |
|--|--|--|---|--|--|--|--|
|  |  |  |  |  |  |  |  |
| NO ALCOHOL ALLOWED.
ABUVUMELEKILE UTSHWALA | NO FIREARMS ALLOWED.
AZIVUMELEKILE IZIBHAMU. | DO NOT LITTER.
UNGANCOLISI | NO ANIMALS ALLOWED ACCEPT FOR SERVICE ANIMALS
IZILWANE AZIVUMELEKILE NGAPHANDLE KWEZISEBENZAYO | NO DRUGS ALLOWED.
AZIVUMELEKILE IZIDAKAMIZWA | NO SMOKING ALLOWED.
AKUVUMELEKILE UKUBHEMA | NO KNIVES ALLOWED.
AYIVUMELEKILE IMIMMESE | NO HAWKERS ALLOWED.
ABAVUMELEKILE ABADAYISI |



health

Department:
Health
PROVINCE OF KWAZULU-NATAL

DIRECTORATE:

THENGANI CLINIC

Private Bag X 301, kwangwanase 3973
Tel: 035 5920 150 Fax: 035 5920 158 Email: manguzimedman@kznhealth.gov.za
www.kznhealth.gov.za

COLOUR: BLUE

COLOUR: ORANGE

COLOUR: GREEN

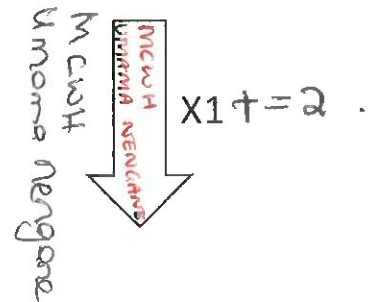
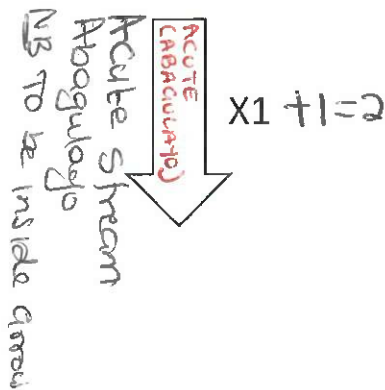
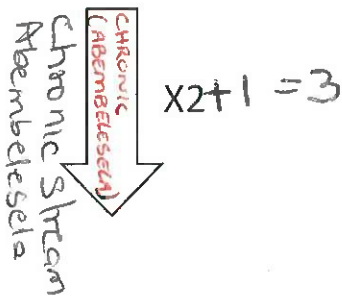

COLOUR: BLUE

COLOUR: ORANGE

COLOUR: GREEN

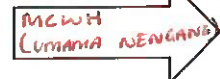

X8

Chronic Stream
Abembesela

X6

Acute stream
Abagulayo

X6

MCWH
Umama nengene.

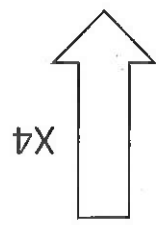
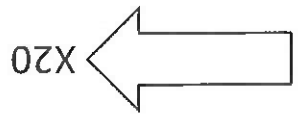

NB: EACH COLOUR FULL AND IN THE MIDDLE WHITE WRITE
 (CHRONIC STREAM/ABEMBESELA); (ACUTE
 STREAM/ABAGULAYO);(MCWH/UMAMA NENGANE)

UMAMA NENGANE

3. MCWH(COLOUR GREEN)

ABEMBESELA

2. CHRONIC STREAM (COLOUR BLUE)

ABAGULAYO

1. ACUTE STREAM (COLOUR ORANGE)

THENGANI CLINIC DIFFERENT TYPES OF ARROWS

Private Bag X 301, kwangwanase 3973
 Tel: 035 5920 150 Fax: 035 5920 158Email: manguzimedman@kznhealth.gov.za
 www.kznhealth.gov.za

THENGANI CLINIC

DIRECTORATE:MAINTENANCE

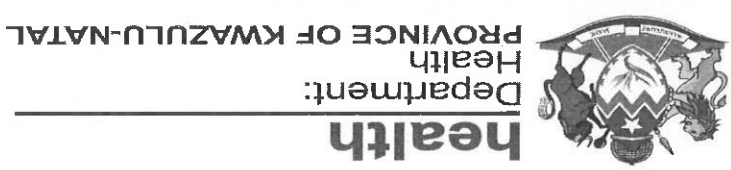

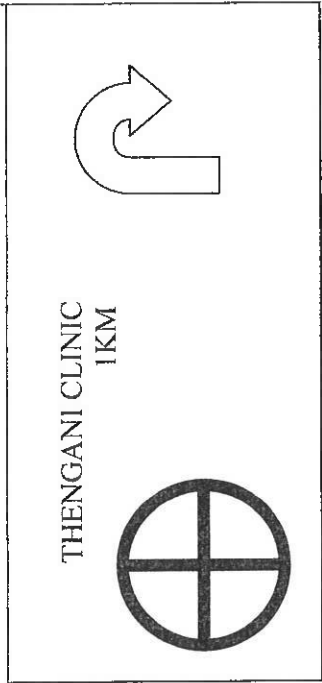

3.

x1

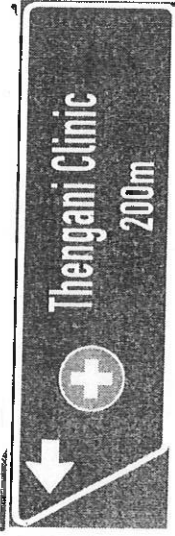

* Chromadeck
* 2000x600mm
* (x1)

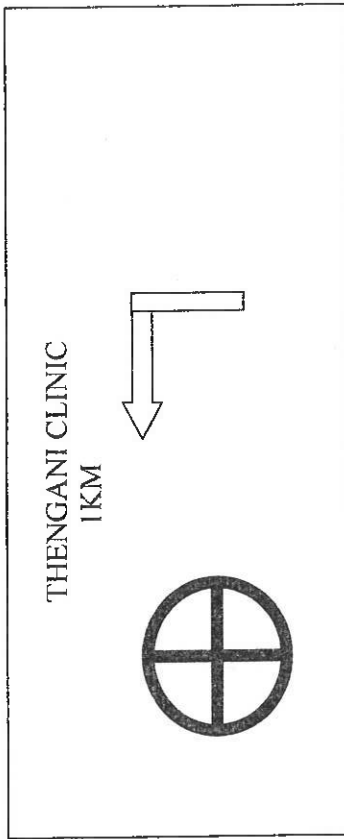

4.

x1

Sample

BACK TO BACK

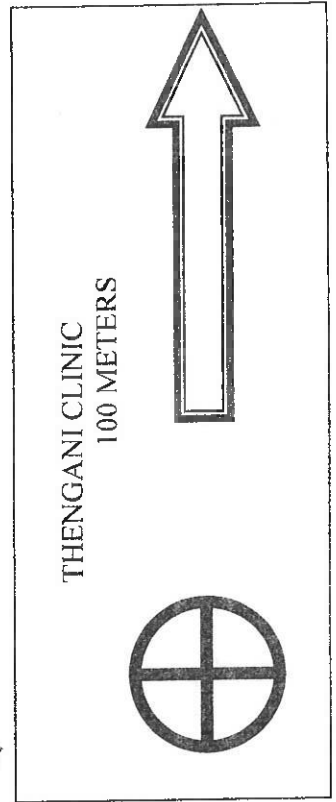

5.

x1

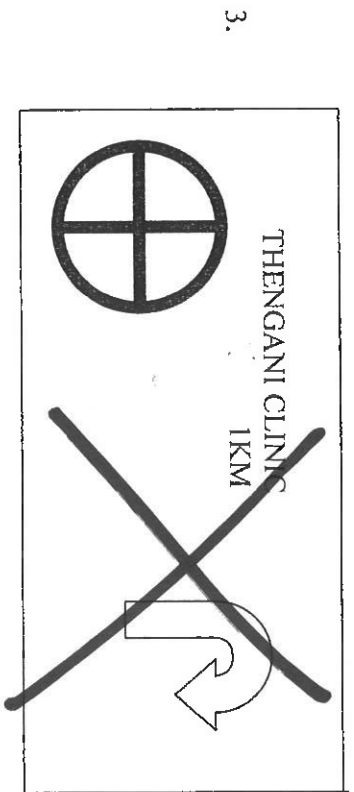

x1

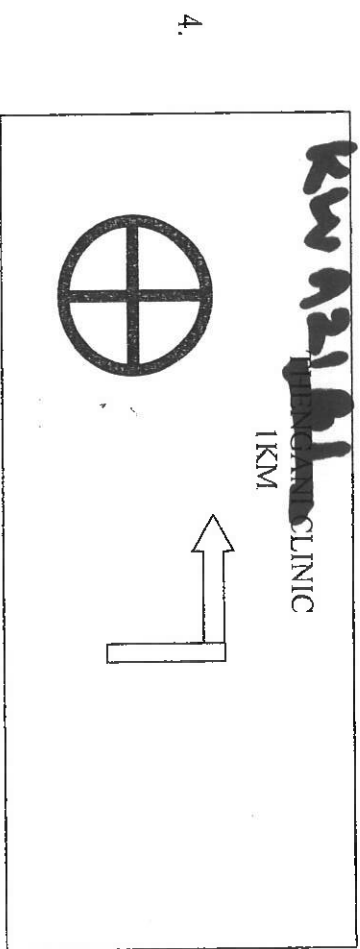
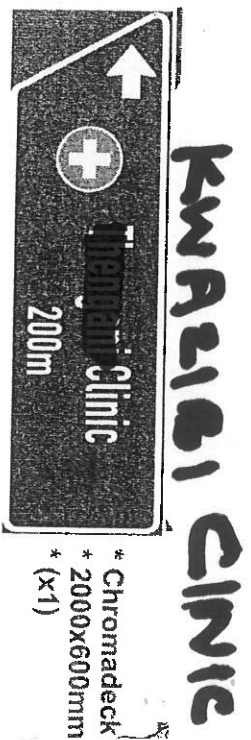

x1

Sample

BACK TO BACK

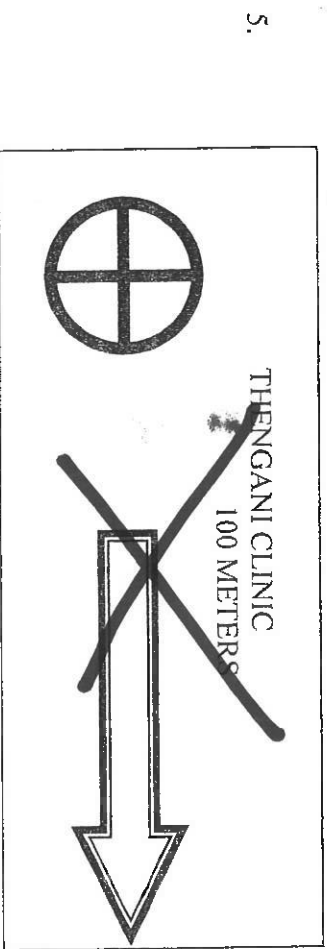

x1

MAPUTA CLINIC STREAMS/IZINDLELA ZOKUSEBENZA EMTHOLAMPILO



LENGTH = 2M
WIDTH = 1M



health
Department:
Health
PROVINCE OF KWAZULU-NATAL

**KEEP YOUR
DISTANCE**

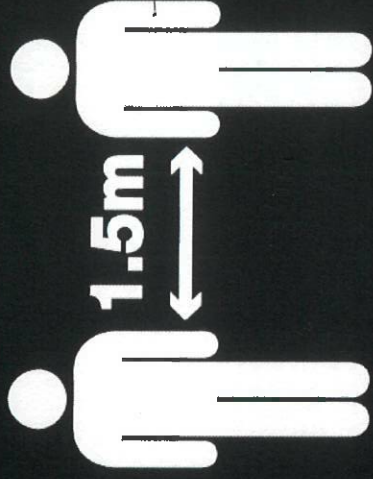

THANK YOU

GREEN BACK GROUND

WHITE COLOUR

SICELA UGCINE IBANGA

ELINGANGO 1.5 M

MAPU I UNINIC

KWESIFONYO
AKUNGENWA NGAPHANDLE

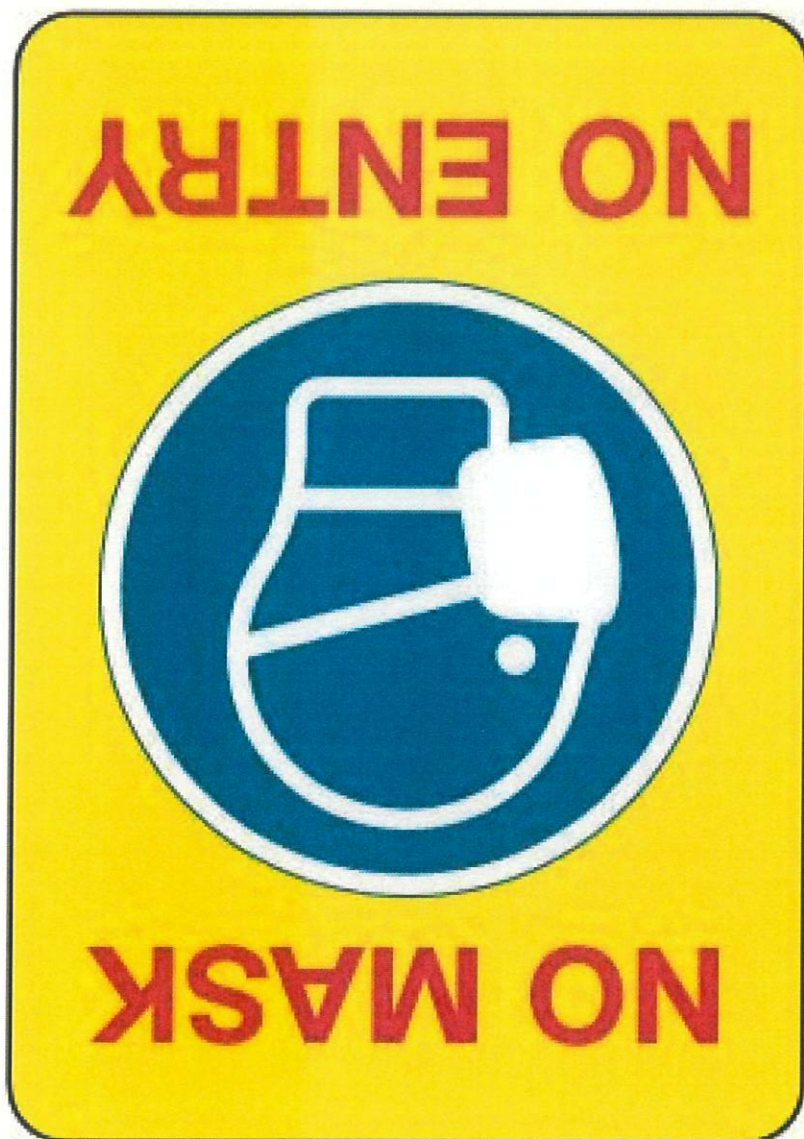

Maputa
CLINIC

