

SharePoint

Mhlongo Mandlenkosi ▾ ?

KWAZULU-NATAL PROVINCE  
HEALTH  
REPUBLIC OF SOUTH AFRICA

KZN HEALTH

## KZN Health Intranet

Search this site

[HOME](#) [CORPORATE INFORMATION](#) [COMPONENTS](#) [DIRECTORY](#) [DISTRICT OFFICES](#) [HEALTH FACILITIES](#)

KZN Health &gt; Components &gt; Supply Chain Management

AdvertQuote

KWAZULU-NATAL PROVINCE  
HEALTH  
REPUBLIC OF SOUTH AFRICA

## Quotation Advert

Opening Date: 2022-03-09

Closing Date: 2022-03-17

Closing Time: 11:00

## INSTITUTION DETAILS

Institution Name: Itshelejuba hospital

Province: KwaZulu-Natal

Department or Entity: Department of Health

Division or section: Central Supply Chain Management

Place where goods / services is required: ITSHELEJUBA HOSITAL

Date Submitted: 2022-03-09

## ITEM CATEGORY AND DETAILS

Quotation Number: ZNQ:  
ITS 264/21/22

Item Category: Goods

Item Description: SUPPLY AND DELIVERY OF UNIFORM

## Quantity (if supplies)

## COMPULSORY BRIEFING SESSION / SITE VISIT

Select Type: Select...

Date :

Time:

Venue:

QUOTES CAN BE COLLECTED FROM: ITSHELEJUBA HOSPITAL ( SCM SECTION)

QUOTES SHOULD BE DELIVERED TO: DEPOSITED INTO A TENDER BOX AT THE MAIN SECURITY GATE

## ENQUIRIES REGARDING THE ADVERT MAY BE DIRECTED TO:

Name: Mandlenkosi

Email: mandlenkosi.mhlongo@kznhealth.gov.za

Contact Number: 03441 34015

Finance Manager Name: S.M Buthelezi

Finance Manager Signature:

  
No late quotes will be considered



CAPACITY UNDER WHICH THIS QUOTE IS SIGNED.....

[illegible]

Does This Offer Comply With The Specification?	Does The Article Conform To The S.A.N.S. / S.A.B.S. Specification?
Is The Price Firm?	State Delivery Period, e.g., 1day, 1week

Contact Person: Winnie Tel: 03441 34054

## DECLARATION OF INTEREST

1. Any legal person, including persons employed by the state<sup>1</sup>, or persons having a kinship with persons employed by the state, including a blood relationship, may make an offer or offers in terms of this invitation to quote (includes a price quotation, advertised competitive quote, limited quote or proposal). In view of possible allegations of favouritism, should the resulting quote, or part thereof, be awarded to persons employed by the state or to persons connected with or related to them, it is required that the bidder or his/her authorised representative declare his/her position in relation to the evaluating/adjudicating authority where-
- the bidder is employed by the state; and/or
  - the legal person on whose behalf the bidding document is signed, has a relationship with persons/a person who are/is involved in the evaluation and or adjudication of the quote(s), or where it is known that such a relationship exists between the person or persons for or on whose behalf the declarant acts and persons who are involved with the evaluation and or adjudication of the quote.
2. In order to give effect to the above, the following questionnaire must be completed and submitted with the quote.

- 2.1. Full Name of bidder/representative: .....
- 2.2. Identity Number: ..... 2.4. Company Registration Number: .....
- 2.3. Position occupied in the Company (director, trustee, shareholder<sup>2</sup>): ..... 2.5. Tax Reference Number: .....
- 2.6. VAT Registration Number: .....

- 2.7. The names of all directors / trustees / shareholders / members, their individual identity numbers, tax reference numbers and, if applicable, employee / persal numbers must be indicated in paragraph 3 below. [TICK APPLICABLE]

- 2.8. Are you or any person connected with the bidder presently employed by the state?

YES ☐ NO ☐

- 2.8.1. If so, furnish the following particulars:

Name of person / director / trustee / shareholder/ member: .....

Name of state institution at which you or the person connected to the bidder is employed: .....

Position occupied in the state institution: ..... Any other particulars: .....

- 2.8.2. If you are presently employed by the state, did you obtain the appropriate authority to undertake remunerative work outside employment in the public sector?

YES ☐ NO ☐

- 2.8.2.1. If yes, did you attach proof of such authority to the quote document?

(Note: Failure to submit proof of such authority, where applicable, may result in the disqualification of the quote.)

- 2.8.2.2. If no, furnish reasons for non-submission of such proof: .....

- 2.9. Did you or your spouse, or any of the company's directors / trustees / shareholders / members or their spouses conduct business with the state in the previous twelve months?

YES ☐ NO ☐

- 2.9.1. If so, furnish particulars: .....

- 2.10. Do you, or any person connected with the bidder, have any relationship (family, friend, other) with a person employed by the state and who may be involved with the evaluation and or adjudication of this quote?

YES ☐ NO ☐

- 2.10.1. If so, furnish particulars: .....

- 2.11. Are you, or any person connected with the bidder, aware of any relationship (family, friend, other) between any other bidder and any person employed by the state who may be involved with the evaluation and or adjudication of this quote?

YES ☐ NO ☐

- 2.11.1. If so, furnish particulars: .....

- 2.12. Do you or any of the directors / trustees / shareholders / members of the company have any interest in any other related companies whether or not they are bidding for this contract?

YES ☐ NO ☐

- 2.12.1. If so, furnish particulars: .....

### 3. Full details of directors / trustees / members / shareholders.

NB: The Department Of Health will validate details of directors / trustees / members / shareholders on CSD. It is the suppliers' responsibility to ensure that their details are up-to-date and verified on CSD. If the Department cannot validate the information on CSD, the quote will not be considered and passed over as non-compliant according to National Treasury Instruction Note 4 (a) 2016/17.

### 4. DECLARATION

I, THE UNDERSIGNED (NAME).....CERTIFY THAT THE INFORMATION FURNISHED IN PARAGRAPHS 2.

I ACCEPT THAT THE STATE MAY REJECT THE QUOTE OR ACT AGAINST ME SHOULD THIS DECLARATION PROVE TO BE FALSE.

Name of bidder ..... Signature ..... Position ..... Date .....

<sup>1</sup>"State" means -

- a) any national or provincial department, national or provincial public entity or constitutional institution within the meaning of the Public Finance Management Act, 1999 (Act No. 1 of 1999);
- b) any municipality or municipal entity;
- c) provincial legislature;
- d) national Assembly or the national Council of provinces; or
- e) Parliament.

<sup>2</sup>"Shareholder" means a person who owns shares in the company and is actively involved in the management of the enterprise or business and exercises control over the enterprise.

## SPECIAL CONTRACT CONDITIONS OF QUOTATIONS

## 1. AMENDMENT OF CONTRACT

- 1.1. Any amendment to or renunciation of the provisions of the contract shall at all times be done in writing and shall be signed by both parties.

## 2. CHANGE OF ADDRESS

- 2.1. Bidders must advise the Department of Health (institution where the offer was submitted) should their address (*domicilium citandi et executandi*) details change from the time of bidding to the expiry of the contract.

## 3. GENERAL CONDITIONS ATTACHED TO THIS QUOTATION

- 3.1. The Department is under no obligation to accept the lowest or any quote.
- 3.2. The Department reserves the right to communicate in writing with vendors in cases where information is incomplete or where there are obscurities regarding technical aspects of the offer, to obtain confirmation of prices or preference claims in cases where it is evident that a typing, written, transfer or unit error has been made, to investigate the vendor's standing and ability to complete the supply/service satisfactorily.
- 3.3. **ALL DECISIONS TAKEN BY THE DEPARTMENT ARE FINAL, INCLUDING THE AWARD OF THIS QUOTATION.**
- 3.4. The price quoted must include VAT (if VAT vendor). However, it must be noted that the Department reserves the right to evaluate all quotations excluding VAT as some bidders may not be VAT vendors.
- 3.5. The bidder must ensure the correctness & validity of the quotation:
- (i) *that the price(s), rate(s) & preference quoted cover all for the work/item (s) & accept that any mistakes regarding the price (s) & calculations will be at the bidder's risk*
  - (ii) *it is the responsibility of the bidder to confirm receipt of their quotation and to keep proof thereof.*
- 3.6. The bidder must accept full responsibility for the proper execution & fulfilment of all obligations conditions devolving on under this agreement, as the Principal (s) liable for the due fulfilment of this contract.
- 3.7. This quotation will be evaluated based on the 80/20 points system, specification, correctness of information and/or functionality criteria. All required documentation must be completed in full and submitted.
- 3.8. Offers must comply strictly with the specification.
- 3.9. Only offers that meet or are greater than the specification will be considered.
- 3.10. Late offers will not be considered.
- 3.11. Expired product/s will not be accepted. All products supplied must be valid for a minimum period of six months.
- 3.12. Used/ second-hand products will not be accepted.
- 3.13. A bidder not registered on the Central Suppliers Database or whose verification has failed will not be considered.
- 3.14. All delivery costs must be included in the quoted price for delivery at the prescribed destination.
- 3.15. Only firm prices will be accepted. Such prices must remain firm for the contract period. Non-firm prices (including rates of exchange variations) will not be considered.
- 3.16. In cases where different delivery points influence the pricing, a separate pricing schedule must be submitted for each delivery point.
- 3.17. In the event of a bidder having multiple quotes, only the cheapest according to specification will be considered.
- 3.18. Verification will be conducted to identify if bidders have multiple companies and are cover-quoting for this bid.
- 3.19. In such instances, the Department reserves the right to immediately disqualify such bidders as cover-quoting is an offence that represents both corruption and acquisition fraud.

## 4. SPECIAL INSTRUCTIONS AND NOTICES TO BIDDERS REGARDING THE COMPLETION OF THIS QUOTATION.

- 4.1. Unless inconsistent with or expressly indicated otherwise by the context, the singular shall include the plural and vice versa and with words importing the masculine gender shall include the feminine and the neuter.
- 4.2. Under no circumstances whatsoever may the quotation/bid forms be retyped or redrafted. Photocopies of the original bid documentation may be used, but an original signature must appear on such photocopies.
- 4.3. The bidder is advised to check the number of pages and to satisfy himself that none are missing or duplicated.
- 4.4. Quotations submitted must be complete in all respects. However, where it is identified that information in a bidder's response is incomplete in any respect, the said supplier meets all specification requirements and is lowest to quote, the Department reserves the right to request the bidder to complete/submit such information.
- 4.5. Any alteration made by the bidder must be initialled; failure to do so may render the response invalid.
- 4.6. Use of correcting fluid is prohibited and may render the response invalid.
- 4.7. Quotations will be opened in public as soon as practicable after the closing time of quotation.
- 4.8. Where practical, prices are made public at the time of opening quotations.
- 4.9. If it is desired to make more than one offer against any individual item, such offers should be given on a photocopy of the page in question. Clear indication thereof must be stated on the schedules attached.
- 4.10. The Department is under no obligation to pay suppliers in part for work done if the supplier can no longer for fulfil their obligation.

## 5. SPECIAL INSTRUCTIONS REGARDING HAND DELIVERED QUOTATIONS

- 5.1. Quotation shall be lodged at the address indicated not later than the closing time specified for their receipt, and in accordance with the directives in the quotation documents.
- 5.2. Each quotation shall be addressed in accordance with the directives in the quotation documents and shall be lodged in a separate sealed envelope, with the name and address of the bidder, the quotation number and closing date indicated on the envelope. The envelope shall not contain documents relating to any quotation other than that shown on the envelope. If this provision is not complied with, such quotations/bids may be rejected as being invalid.
- 5.3. All quotations received in sealed envelopes with the relevant quotation numbers on the envelopes are kept unopened in safe custody until the closing time of the quotation/bids. Where, however, a quotation is received open, it shall be sealed. If it is received without a quotation/bid number on the envelope, it shall be opened, the quotation number ascertained, the envelope sealed and the quotation number written on the envelope.
- 5.4. A specific box is provided for the receipt of quotations, and no quotation found in any other box or elsewhere subsequent to the closing date and time of quotation will be considered.
- 5.5. No quotation/bid sent through the post will be considered if it is received after the closing date and time stipulated in the quotation documentation, and proof of posting will not be accepted as proof of delivery.
- 5.6. Quotation documents must not be included in packages containing samples. Such quotations may be rejected as being invalid.

## 6. SAMPLES

- 6.1. In the case of the quote document stipulating that samples are required, the supplier will be informed in due course when samples should be provided to the institution. (This decreases the time of safety and storage risk that may be incurred by the respective institution). The bidders sample will be retained if such bidder wins the contract.
  - (i) If a company/s who has not won the quote requires their samples, they must advise the institution in writing of such.
  - (ii) If samples are not collected within three months of close of quote the institution reserves the right to dispose of them at their discretion.
- 6.2. **Samples must be made available when requested in writing or if stipulated on the document.**
  - (i) If a Bidder fails to provide a sample of their product on offer for scrutiny against the set specification when requested, their offer will be rejected. All testing will be for the account of the bidder.

## 7. COMPULSORY SITE INSPECTION / BRIEFING SESSION

- 7.1. Bidders who fail to attend the compulsory meeting will be disqualified from the evaluation process.

- (i) The institution has determined that a compulsory site meeting  take place
- (ii) Date \_\_\_\_/\_\_\_\_/\_\_\_\_ Time \_\_\_\_:\_\_\_\_ Place \_\_\_\_\_

Institution Stamp:	Institution Site Inspection / briefing session Official
	Full Name: .....
	Signature: .....
	Date: .....

## 8. STATEMENT OF SUPPLIES AND SERVICES

- 8.1. The contractor shall, when requested to do so, furnish particulars of supplies delivered or services executed. If he/she fails to do so, the Department may, without prejudice to any other rights which it may have, institute inquiries at the expense of the contractor to obtain the required particulars.

## 9. SUBMISSION AND COMPLETION OF SBD 6.1

- 9.1. Should a bidder wish to qualify for preference points they must complete a SBD 6.1 document. Failure by a bidder to provide all relevant information required, will result in such a bidder not being considered for preference point's allocation. The preferences applicable on the closing date will be utilized. Any changes after the closing date will not be considered for that particular quote.

## 10. TAX COMPLIANCE REQUIREMENTS

- 10.1. In the event that the tax compliance status has failed on CSD, **it is the suppliers' responsibility to provide a SARS pin in order for the institution to validate the tax compliance status of the supplier.**
- 10.2. In the event that the institution cannot validate the suppliers' tax clearance on SARS as well as the Central Suppliers Database, **the quote will not be considered and passed over as non-compliant according to National Treasury Instruction Note 4 (a) 2016/17.**

## 11. TAX INVOICE

11.1. A tax invoice shall be in the currency of the Republic of South Africa and shall contain the following particulars:

- |  |  |
|--|--|
| (i) the name, address and registration number of the supplier;                           | (iv) a description and quantity or volume of the goods or services supplied; |
| (ii) the name and address of the recipient;  | (v) the official department order number issued to the supplier;             |
| (iii) an individual serialized number and the date upon which the tax invoice is issued; | (vi) the value of the supply, the amount of tax charged;                     |
|  | (vii) the words tax invoice in a prominent place.                            |

## 12. PATENT RIGHTS

The supplier shall indemnify the **KZN Department of Health** (hereafter known as the purchaser) against all third-party claims of infringement of patent, trademark, or industrial design rights arising from use of the goods or any part thereof by the purchaser.

## 13. PENALTIES

- 13.1. If at any time during the contract period, the service provider is unable to perform in a timely manner, the service provider must notify the institution in writing/email of the cause of and the duration of the delay. Upon receipt of the notification, the institution should evaluate the circumstances and, if deemed necessary, the institution may extend the service provider's time for performance.
- 13.2. In the event of delayed performance that extends beyond the delivery period, the institution is entitled to purchase commodities of a similar quantity and quality as a substitution for the outstanding commodities, without terminating the contract, as well as return commodities delivered at a later stage at the service provider's expense.
- 13.3. Alternatively, the institution may elect to terminate the contract and procure the necessary commodities in order to complete the contract. In the event that the contract is terminated the institution may claim damages from the service provider in the form of a penalty. The service provider's performance should be captured on the service provider database in order to determine whether or not the service provider should be awarded any contracts in the future.
- 13.4. If the supplier fails to deliver any or all of the goods or to perform the services within the period(s) specified in the contract, the purchaser shall, without prejudice to its other remedies under the contract, deduct from the contract price, as a penalty, a sum calculated on the delivered price of the delayed goods or unperformed services using the current prime interest rate calculated for each day of the delay until actual delivery or performance.

## 14. TERMINATION FOR DEFAULT

- 14.1. The purchaser, without prejudice to any other remedy for breach of contract, by written notice of default sent to the supplier, may terminate this contract in whole or in part:
- (i) if the supplier fails to deliver any or all of the goods within the period(s) specified in the contract,
  - (ii) if the supplier fails to perform any other obligation(s) under the contract; or
  - (iii) if the supplier, in the judgment of the purchaser, has engaged in corrupt or fraudulent practices in competing for or in executing the contract.
- 14.2. In the event the purchaser terminates the contract in whole or in part, the purchaser may procure, upon such terms and in such manner as it deems appropriate, goods, works or services similar to those undelivered, and the supplier shall be liable to the purchaser for any excess costs for such similar goods, works or services.
- 14.3. Where the purchaser terminates the contract in whole or in part, the purchaser may decide to impose a restriction penalty on the supplier by prohibiting such supplier from doing business with the public sector for a period not exceeding 10 years.

## 15. FAILURE TO COMPLY WITH ABOVE WILL RESULT IN YOUR QUOTE BEING PASSED OVER.

# PREFERENCE POINTS CLAIM FORM IN TERMS OF THE PREFERENTIAL PROCUREMENT REGULATIONS 2017

This preference form must form part of all quotes invited. It contains general information and serves as a claim form for preference points for Broad-Based Black Economic Empowerment (B-BBEE) Status Level of Contribution

**NB: BEFORE COMPLETING THIS FORM, BIDDERS MUST STUDY THE GENERAL CONDITIONS, DEFINITIONS AND DIRECTIVES APPLICABLE IN RESPECT OF B-BBEE, AS PRESCRIBED IN THE PREFERENTIAL PROCUREMENT REGULATIONS, 2017.**

## 1. GENERAL CONDITIONS

- 1.1 The following preference point systems are applicable to all quotes:
- the 80/20 system for requirements with a Rand value of up to R50 000 000 (all applicable taxes included); and
- 1.2 The value of this quote is estimated to not exceed R50 000 000 (all applicable taxes included) and therefore the 80/20 preference point system shall be applicable.
- 1.3 Points for this quote shall be awarded for:
- (a) Price; and
  - (b) B-BBEE Status Level of Contributor.
- 1.4 The maximum points for this quote is allocated as follows:

	POINTS
PRICE	80
B-BBEE STATUS LEVEL OF CONTRIBUTOR	20
<b>Total points for Price and B-BBEE must not exceed</b>	<b>100</b>

- 1.5 Failure on the part of a bidder to submit proof of B-BBEE Status level of contributor together with the quote, will be interpreted to mean that preference points for B-BBEE status level of contribution are not claimed.
- 1.6 The purchaser reserves the right to require of a bidder, either before a quote is adjudicated or at any time subsequently, to substantiate any claim in regard to preferences, in any manner required by the purchaser.

## 2. DEFINITIONS

- (a) **"B-BBEE"** means broad-based black economic empowerment as defined in section 1 of the Broad-Based Black Economic Empowerment Act;
- (b) **"B-BBEE status level of contributor"** means the B-BBEE status of an entity in terms of a code of good practice on black economic empowerment, issued in terms of section 9(1) of the Broad-Based Black Economic Empowerment Act;
- (c) **"bid"** means a written offer in a prescribed or stipulated form in response to an invitation by an organ of state for the provision of goods or services, through price quotations, advertised competitive bidding processes or proposals;
- (d) **"Broad-Based Black Economic Empowerment Act"** means the Broad-Based Black Economic Empowerment Act, 2003 (Act No. 53 of 2003);
- (e) **"EME"** means an Exempted Micro Enterprise in terms of a code of good practice on black economic empowerment issued in terms of section 9 (1) of the Broad-Based Black Economic Empowerment Act;
- (f) **"functionality"** means the ability of a tenderer to provide goods or services in accordance with specifications as set out in the tender documents.
- (g) **"prices"** includes all applicable taxes less all unconditional discounts;
- (h) **"proof of B-BBEE status level of contributor"** means:
  - 1) B-BBEE Status level certificate issued by an authorized body or person;
  - 2) A sworn affidavit as prescribed by the B-BBEE Codes of Good Practice;
  - 3) Any other requirement prescribed in terms of the B-BBEE Act;
- (i) **"QSE"** means a qualifying small business enterprise in terms of a code of good practice on black economic empowerment issued in terms of section 9 (1) of the Broad-Based Black Economic Empowerment Act;
- (j) **"rand value"** means the total estimated value of a contract in Rand, calculated at the time of bid invitation, and includes all applicable taxes;



### 3. POINTS AWARDED FOR PRICE

#### 3.1 THE 80/20 PREFERENCE POINT SYSTEMS

A maximum of 80 points is allocated for price on the following basis:

$$Ps = 80 \left( 1 - \frac{Pt - P_{\min}}{P_{\min}} \right) \text{ Where}$$

Ps = Points scored for price of bid under consideration  
 Pt = Price of bid under consideration  
 Pmin = price of lowest acceptable bid

### 4. POINTS AWARDED FOR B-BBEE STATUS LEVEL OF CONTRIBUTOR

- 4.1 In terms of Regulation 6 (2) and 7 (2) of the Preferential Procurement Regulations, preference points must be awarded to a bidder for attaining the B-BBEE status level of contribution in accordance with the table below:

B-BBEE Status Level of Contributor	Number of points (80/20 system)
1	20
2	18
3	14
4	12
5	8
6	6
7	4
8	2
Non-compliant contributor	0

### 5. BID DECLARATION

- 5.1 Bidders who claim points in respect of B-BBEE Status Level of Contribution must complete the following:

#### 6. B-BBEE STATUS LEVEL OF CONTRIBUTOR CLAIMED IN TERMS OF PARAGRAPHS 1.4 AND 4.1

- 6.1 B-BBEE Status Level of Contributor: = .....(maximum of 20 points)

(Points claimed in respect of paragraph 7.1 must be in accordance with the table reflected in paragraph 4.1 and must be substantiated by relevant proof of B-BBEE status level of contributor.)

#### 7. SUB-CONTRACTING applicable box)

(Tick

YES		NO	
-----	--	----	--

- 7.1 Will any portion of the contract be sub-contracted?

- 7.1.1 If yes, indicate:

- i) What percentage of the contract will be subcontracted.....%  
 ii) The name of the sub-contractor.....  
 iii) The B-BBEE status level of the sub-contractor.....

#### 8. Whether the sub-contractor is an EME or QSE

(Tick applicable box)

- iv) Specify, by ticking the appropriate box, if subcontracting with an enterprise in terms of Preferential Procurement Regulations, 2017:

YES		NO	
-----	--	----	--

Designated Group: An EME or QSE which is at least 51% owned by:	EME √	QSE √
Black people		
Black people who are youth		
Black people who are women		
Black people with disabilities		
Black people living in rural or underdeveloped areas or townships		
Cooperative owned by black people		
Black people who are military veterans		
OR		
Any EME		

9. **DECLARATION WITH REGARD TO COMPANY/FIRM**

9.1 Name of company/firm:.....

9.2 VAT registration number:.....

9.3 Company registration number:.....

9.4 **TYPE OF COMPANY/ FIRM [TICK APPLICABLE BOX]**

- ☐ Partnership/Joint Venture / Consortium
- ☐ One person business/sole propriety
- ☐ Close corporation
- ☐ Company
- ☐ (Pty) Limited

9.5 **DESCRIBE PRINCIPAL BUSINESS ACTIVITIES**

9.6 **COMPANY CLASSIFICATION [TICK APPLICABLE BOX]**

- ☐ Manufacturer
- ☐ Supplier
- ☐ Professional service provider
- ☐ Other service providers, e.g. transporter, etc.

9.7 Total number of years the company/firm has been in business:.....

9.8 I/we, the undersigned, who is / are duly authorised to do so on behalf of the company/firm, certify that the points claimed, based on the B-BBE status level of contributor indicated in paragraphs 1.4 and 6.1 of the foregoing certificate, qualifies the company/ firm for the preference(s) shown and I / we acknowledge that:

- i) The information furnished is true and correct;
- ii) The preference points claimed are in accordance with the General Conditions as indicated in paragraph 1 of this form;
- iii) In the event of a contract being awarded as a result of points claimed as shown in paragraphs 1.4 and 6.1, the contractor may be required to furnish documentary proof to the satisfaction of the purchaser that the claims are correct;
- iv) If the B-BBEE status level of contributor has been claimed or obtained on a fraudulent basis or any of the conditions of contract have not been fulfilled, the purchaser may, in addition to any other remedy it may have –
  - (a) disqualify the person from the bidding process;
  - (b) recover costs, losses or damages it has incurred or suffered as a result of that person's conduct;
  - (c) cancel the contract and claim any damages which it has suffered as a result of having to make less favourable arrangements due to such cancellation;
  - (d) recommend that the bidder or contractor, its shareholders and directors, or only the shareholders and directors who acted on a fraudulent basis, be restricted by the National Treasury from obtaining business from any organ of state for a period not exceeding 10 years, after the *audi alteram partem* (hear the other side) rule has been applied; and
  - (e) forward the matter for criminal prosecution.

**WITNESSES**

1. ....

2. ....

**SIGNATURE(S) OF BIDDERS(S)**

DATE: .....

ADDRESS: .....



**KWAZULU-NATAL PROVINCE**

HEALTH  
REPUBLIC OF SOUTH AFRICA

**SUPPLY & DELIVERY OF UNIFORMS**

ITEM DESCRIPTION	SIZE	QUANTITY	UNIT PRICE	TOTAL PRICE
TROUSER – NAVY (MEN)	30	6		
	32	6		
	34	9		
	36	6		
DRESS MAID – SHORT SLEEVE (OPAL GREEN)	L	3		
	XXL	3		
GOLF T-SHIRT SHORT SLEEVE (WHITE) ( KZN EMBLEM ON LEFT BREAST)	M	3		
SKIRT – GREY (PENCIL)	32	3		
	34	6		
	36	12		
	38	24		
	40	9		
	42	3		



# **KWAZULU-NATAL PROVINCE**

**HEALTH**  
REPUBLIC OF SOUTH AFRICA

	44	6			
	46	6			
UNISEX DR'S COAT ( WHITE)	S	8			
	M	8			
	L	6			
	XL	6			
	XXXL	2			
TROUSER – GREY	30	3			
	38	3			
JERSEY (V-NECK) NAVY ( MEN )	S	3			
	M	9			
	L	8			
	XL	5			
	XXL	1			
LADIES JERSEY (CARDIGAN) -NAVY	S	15			
	M	15			



# **KWAZULU-NATAL PROVINCE**

**HEALTH**  
REPUBLIC OF SOUTH AFRICA

SAFETY SHOES (BLACK)	L	25			
	XL	10			
	XXL	5			
	3	5			
	4	5			
	5	6			
	6	15			
	7	15			
	8	15			
	9	7			
LAB COATS ( WHITE)	10	3			
	M	3			
	XL	3			
RAIN COAT (NAVY)- BELOW THE KNEE	S	2			
	M	28			
	L	30			



**KWAZULU-NATAL PROVINCE**

**HEALTH**  
REPUBLIC OF SOUTH AFRICA

	XL	7			
	XXL	4			
SHOES (BLACK)	4	5			
	9	4			
	10	1			
HATSTRAW		150			
<b>TOTAL</b>					

	ITEM NO.	DESCRIPTION
[REDACTED]	[REDACTED]	<p><b>TROUSERS MEN (SECURITY PERSONNEL)</b></p> <p>The trousers must have a plain waistband with 80mm belt loops to accommodate a broad belt. It must have a rubberised insert and reinforced edges. The trousers must have a zip fly and French bearer without pleats on either side of the zip. The two side pockets must slant. One jetted hip pocket with button and a fob pocket. Top quality woven polyester/cotton pocketing must be used throughout. The trousers must have a 30mm inlay at each side of the back seam Chain stitching used on seat and side seam for extra strength. All stress points must be bar tacked throughout. All garments with finished bottoms</p> <p>COLOUR: Navy  COMPOSITION: 55% Trevira/ 45% New Wool  WEAVE: Plain  MASS PER SQUARE METRE: 260 Grams  NUMBER OF THREADS PER CM: 46/3 X 46/3</p> <p>[REDACTED]</p>

*Thangate*

	ITEM NO.	DESCRIPTION
		<p><b>DRESSES - MAIDS, SHORT SLEEVES</b></p> <p><del>Polystyrene 65% Cotton 35% SABS 1387 Part I and II. Not less than 180 g/m²</del></p> <p><b>MATERIAL:</b> Polyester 65% Cotton 35%. SABS 1387 Part I and II. Not less than 180 g/m² PC64.</p> <p><b>STYLE:</b> 7 panel Princess style, open neck, front opening to below hip, short sleeves, Raglan style.</p> <p><b>BACK:</b> 3 Panel shaped back.</p> <p><b>COLLAR:</b> One piece collar/lapel with wide pointed corners.</p> <p><b>FRONT:</b> 4 Panel shaped front open to below hip, top fastening by 5 buttons. Top button hole 14 cm from first step of lapel of collar. Two side pockets and one breast pocket for insert pens and scissors.</p> <p><b>POCKETS:</b> 2 slanted side pockets sewn into seams - short side 14 cm long, side 19 cm machine stitched, 8 x 4 mm tucks in pocket for attractive effect. One breast pocket on left side 6 cm wide and 13, 0 cm long placed 7, 5 cm from join between front panels at sleeve seam to top of pocket.</p> <p><b>SLEEVES:</b> Raglan sleeve. Forearm seam raised 1, 25 cm and double stitched, first stitching 0, 3 cm down and second 1 cm from edge. Underarm length 13 cm.</p> <p><b>FASTENINGS:</b> Buttons equidistant down front opening to waist only.</p> <p><b>STANDS:</b> Buttonholes on corresponding side.</p> <p><b>BOTTOM:</b> Unhemmed.</p> <p><b>MARKING:</b> Size of garment to appear on label.</p> <p>colour : <del>White</del> Opal Green</p> <p><i>Strangate</i></p>





**KWAZULU-NATAL PROVINCE**

**HEALTH**  
REPUBLIC OF SOUTH AFRICA

## **ITSHELEJUBA DISTRICT HOSPITAL**

Postal Address: Private Bag x 0047 Pongola 3170

Office of the CEO

Physical Address: Along N2 road, between Piet Retief & Pongola towns

Tel: 034 413 4000 Fax: 034 413 2542 Email address: [thembi.vilakazi@kznhealth.gov.za](mailto:thembi.vilakazi@kznhealth.gov.za)  
[www.kznhealth.gov.za](http://www.kznhealth.gov.za)

### **SPECIFICATION FOR T-SHIRT**

T-Shirt

Golf

Unisex

Short sleeve

Front opening 15cm long

3 button down in front fabric

100% cotton

Colour: White

Must be KZN embroidered on the left hand size

*Thangase*



**KWAZULU-NATAL PROVINCE**

HEALTH  
REPUBLIC OF SOUTH AFRICA

**ITSHELEJUBA DISTRICT HOSPITAL**

Postal Address: Private Bag x 0047 Pongola 3170

Office of the CEO

Physical Address: Along N2 road, between Piet Retief & Pongola towns

Tel: 034 413 4000 Fax: 034 413 2542 Email address: Mandlenkosi.mhlango@kznhealth.gov.za

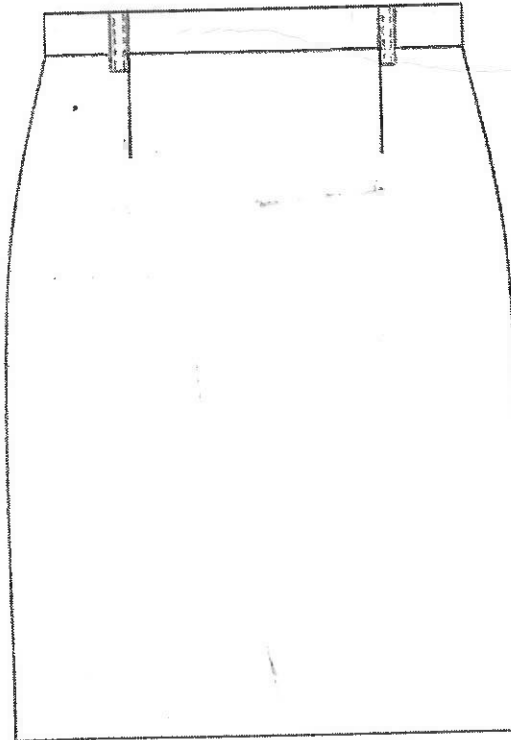

\* Pencil skirt  
\* Skirt at the back  
\* Navy in colour

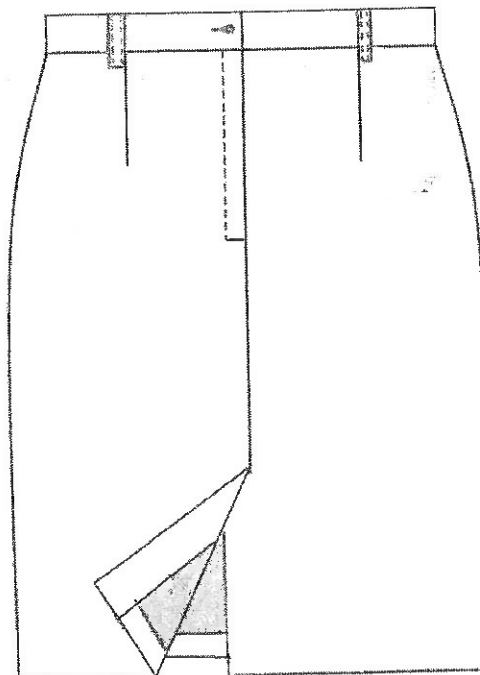

*M. Mhlangane*



**KWAZULU-NATAL PROVINCE**

**HEALTH**  
REPUBLIC OF SOUTH AFRICA

## **ITSHELEJUBA DISTRICT HOSPITAL**

Postal Address: Private Bag x 0047 Pongola 3170

Office of the CEO

Physical Address: Along N2 road, between Piet Retief & Pongola towns

Tel: 034 413 4000 Fax: 034 413 2542 Email address: Mandlenkosi.mhlongo@kznhealth.gov.za  
www.kznhealth.gov.za

### **SPECIFICATION FOR DR LAB COAT – SHORT SLEEVE**

The coat is made from high quality and comfortable polycotton fabric

It has a box pleat on the back, roomy side pockets and a left breast pocket

High quality polycotton (65 % polyester, 35% cotton)

Colour – White

*M. Shangare*

	ITEM NO.	DESCRIPTION
		<p data-bbox="518 174 1029 212"><b>TROUSERS MEN (SECURITY PERSONNEL)</b></p> <p data-bbox="518 235 1412 526">The trousers must have a plain waistband with 80mm belt loops to accommodate a broad belt. It must have a rubberised insert and reinforced edges. The trousers must have a zip fly and French bearer without pleats on either side of the zip. The two side pockets must slant. One jetted hip pocket with button and a fob pocket. Top quality woven polyester/cotton pocketing must be used throughout. The trousers must have a 30mm inlay at each side of the back seam Chain stitching used on seat and side seam for extra strength. All stress points must be bar tacked throughout. All garments with finished bottoms</p> <p data-bbox="518 548 1181 739"> <b>COLOUR:</b> Grey  <b>COMPOSITION:</b> 55% Trevira/ 45% New Wool  <b>WEAVE:</b> Plain  <b>MASS PER SQUARE METRE:</b> 260 Grams  <b>NUMBER OF THREADS PER CM:</b> 46/3 X 46/3 </p>

Changate

ITEM NO.	DESCRIPTION
72	<p data-bbox="518 197 981 241">JERSEY <del>XXXXXX</del> V-NECK MEN</p> <p data-bbox="518 264 1380 398"> <b>KNITTED FABRIC:</b> The body and sleeve would be knitted in 100% worsted spun high bulk acrylic. The weight of the fabric would be 360 grams per square metre. The constructions of the fabric would be double jersey.         </p> <p data-bbox="518 421 1396 477"> <b>STYLE:</b> The jersey shall be a V-neck with long sleeve in the colour navy.         </p> <p data-bbox="518 477 1380 633"> <b>BODY:</b> The body of the jersey shall consist of a front and a back panel that are seamed together at the side seams. The lower edge of the body shall have a blind stitched double welt ribbing. Overclocking of the side seams to be bar tacked. Finished with of welt to 70mm.         </p> <p data-bbox="518 656 1380 813"> <b>SLEEVE:</b> The sleeves shall be one piece set in sleeves with double cuffs blind stitched and bar tacked with a finished width of 70mm. Neck opening: the neck opening shall form a V-neck at centre front and shall be finished off with 30mm trim to be mock linked.         </p> <p data-bbox="494 835 1276 902"> <del>XXXXXX</del> colour : <del>XXXXXX</del> Navy         </p>

Atchanga

	ITEM NO.	DESCRIPTION
		<p><b>LADIES CARDIGAN WITH PATCH POCKETS -</b></p> <p><b>KNITTED FABRIC:</b> The body and sleeve would be knitted in 100% worsted spun high bulk acrylic. The weight of the fabric would be 380 grams per square meter. The constructions of the fabric would be half-milano. The edge of body and sleeve would be tubular.</p> <p><b>STYLE:</b> The cardigan shall be a ladies inset sleeve with buttons and patch pockets.</p> <p><b>BODY:</b> The body of the jersey shall consist of a front and a back panel that are seamed together at the side seams. The lower edge of the body shall be 30mm of tubular edge. Overclocking of the side seams to be to be bar tacked. Finished with of tubular edge welt to 30mm.</p> <p><b>SLEEVE:</b> The sleeves shall be one piece set in sleeves with a tubular edge of 30mm.the front of the cardigan shall have buttons and patch pockets.</p> <p><b>COLOUR :</b> Navy</p>

Size : see attached list

Changpre



**health**

Department:

Health

PROVINCE OF KWAZULU-NATAL

Physical Address: Along N2 Road between Pongola & Piet Retief towns

Postal Address: Private Bag x 0047, Pongola 3170

Email address: Mandlenkosi.mhlongo@kznhealth.gov.za

ITSHELEJUBA HOSPITAL

## SPECIFICATION FOR SAFETY SHOES

- Leather
- Ankle length with laces
- Shock absorber
- Anti-static
- Anti-slip point
- Oil resistant

Black in colour

NB: Supplier are requested to bring samples on the closing dates

*M. Chongale*

	ITEM NO.	DESCRIPTION
		<p><b>COATS, WHITE</b></p> <p><b><u>MATERIAL:</u></b> 65% Polyester/35% Cotton. SABS 1387 Part I and II PC64.</p> <p><b><u>STYLE:</u></b> Single breasted, square fronts, step collar, long sleeves. No belt, three patch pockets. Two side vents.</p> <p><b><u>BODY:</u></b> Unlined.</p> <p><b><u>COLLAR:</u></b> Step collar. Step 4, 5 cm wide stand 4 cm, and fall 5 cm at back. Lapel 24 cm</p> <p><b><u>FASTENING:</u></b> Four: Plastic white 17 mm buttons. Attached equidistant down front, and corresponding buttonholes.</p> <p><b><u>POCKETS:</u></b> One left breast pocket 13 cm wide by 14, 5 cm deep edge to edge when finished. Bottom corners mitred 2,5cm, pocket edges turned 0, 6 cm and sewn 0, 3 cm from edge. One perpendicular row of stitching 4 cm from front edge through pocket to form pencil pocket. Pocket mouth barred at sides with triangular form of stitching 0, 6 cm along pocket mouth and 2, 5 cm deep. Two large side pockets 20, 5 cm wide by 23 cm deep, edge to edge, when finished. Top of pocket 12, 5 cm below natural waist and 12, 5 cm from front edge of coat. Pocket mouth turned over 3 cm turned in 0, 6 cm to finish 2, 5 cm and machine stitched 0, 3 cm from edge. Pocket mouth barred as breast pocket.</p> <p><b><u>SLEEVES:</u></b> Long sleeves, two pieces, shaped no cuff. Hemmed 2 cm finished. Seams raised and double stitched.</p> <p><b><u>FOREPARTS:</u></b> Front facing of self-material extending from shoulder seam to bottom not less than 16 cm wide at top. Fastener stands to be turned in 0, 6 cm and stitched down.</p> <p><b><u>VENTS:</u></b> Vents 30 cm long to be provided at the bottom of each side seam of the body of the garment.</p> <p><b><u>HANGER:</u></b> Of self-material, 10 cm by 1, 25 cm finished, sewn horizontally at base of collar.</p> <p><b><u>SEAMS:</u></b> All seams safety stitch over lock.</p> <p><b><u>SEWING:</u></b> All sewings to be spun polyester M80. The whole garment to be made up in a clean workmanlike manner and to fit to the approval of the Administration.</p> <p><b><u>MARKING:</u></b> All garments to have fast dye size tab sewn in neck.  *Applicable only to jackets with a centre-back seam</p>

*Changak*



		<p>RAINCOAT 1 PIECE WITH HOOD [REDACTED]</p> <p>The fabric is made of 100% Nylon Taffeta and is showerproof. It has netting in the yolk of raincoat. It has a button down the front with 2 slant side pockets. It has a truck- in-hood with a cord in the hood. It has eyelets under ampits for ventilation.</p> <p>Colour: navy blue</p> <p>[REDACTED]</p>
--	--	---

Chhangak.



**KWAZULU-NATAL PROVINCE**

**HEALTH**  
REPUBLIC OF SOUTH AFRICA

## **ITSHELEJUBA DISTRICT HOSPITAL**

Postal Address: Private Bag x 0047 Pongola 3170

Office of the CEO

Physical Address: Along N2 road, between Piet Retief & Pongola towns

Tel: 034 413 4000 Fax: 034 413 2542 Email address: Mandlenkosi.mhlongo@kznhealth.gov.za  
www.kznhealth.gov.za

### **SPECIFICATION FOR SHOES (BLACK)**

- Lace up shoes
- Anti-static and comfort for professional care
- Full grain leather upper
- Type : Low
- Sole : Rubber (SABS)
- Temperature : Normal
- Moisture : Dry

*M. Mhlongo*



**KWAZULU-NATAL PROVINCE**

**HEALTH**  
REPUBLIC OF SOUTH AFRICA

## ITSHELEJUBA DISTRICT HOSPITAL

Postal Address: Private Bag x 0047 Pongola 3170

Physical Address: Along N2 road, between Piet Retief & Pongola towns

Tel: 034 413 4000 Fax: 034 413 2542 Email address: [simphiwe.ntsangase@kznhealth.gov.za](mailto:simphiwe.ntsangase@kznhealth.gov.za)  
[www.kznhealth.gov.za](http://www.kznhealth.gov.za)

Name of Directorate: SCM

### SPECIFICATIONS

#### HAT STRAW

##### 4 Needle Stitched Sweatband

Draw cord with Toggle Stopper

Poly Cotton Twill Fabric

Poly Cotton Fabric

Navy in Colour

*ntsangase*