

FILE PATH: Z:\PROJECT FILES\Projects 700\00020741 - Thulusizwe Clinic\Drawings\Ground Floor\HVAC\HVAC Plan.dwg, 2024-08-14 14:28:08

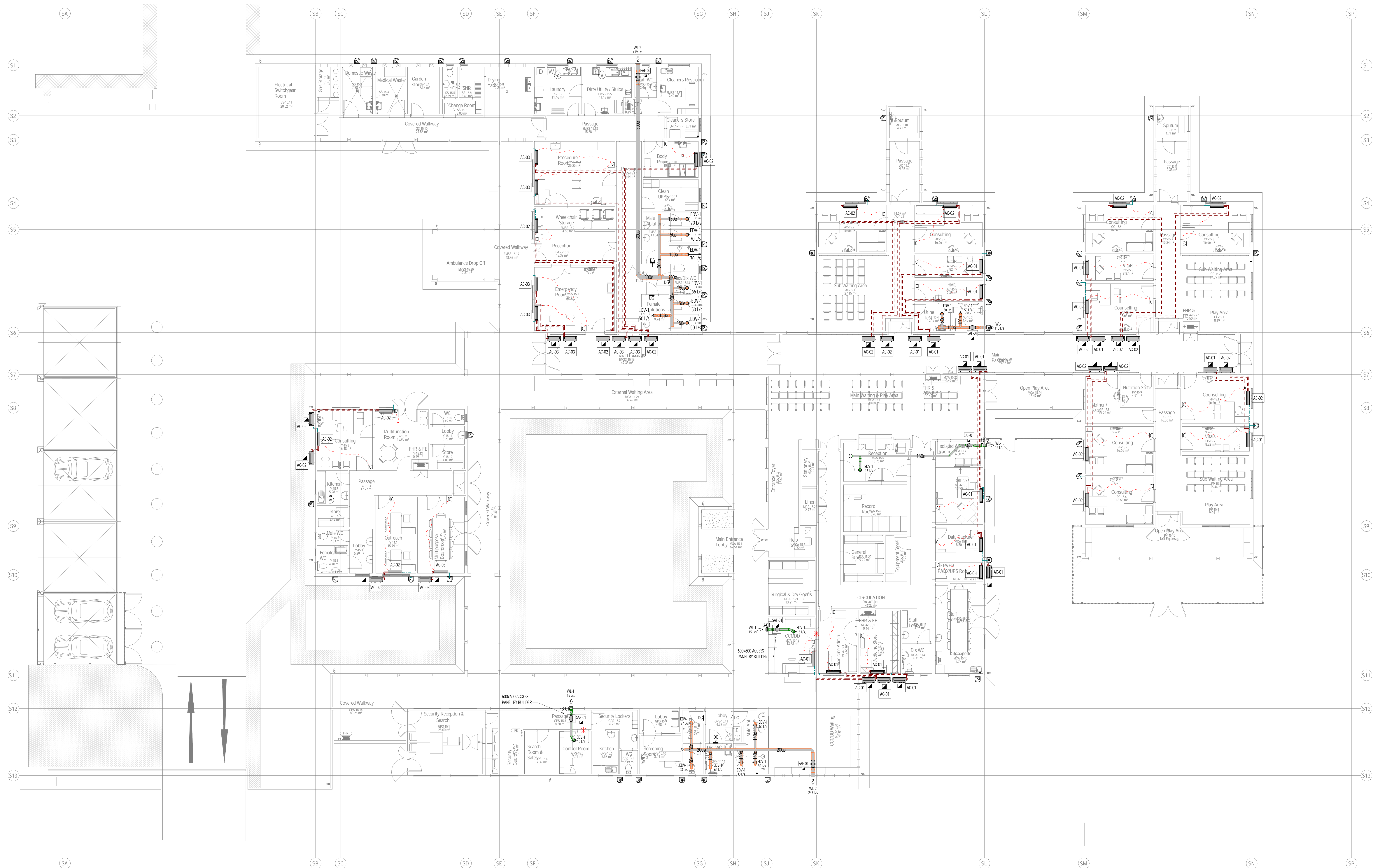

GROUND FLOOR HVAC PLAN

1:100

HVAC LEGEND:

- AC OUTSIDE AIR
- AC EXTRACT AIR
- AC RETURN AIR
- AC SUPPLY AIR

SYMBOLS LEGEND:

- SINGLE PHASE ISOLATOR
- 3 PHASE ISOLATOR
- TRAPPED DRAIN POINT
- HARD WIRED CONTROLLER
- UNDERCUT DOOR

GENERAL NOTES:

- ALL DRAWINGS SHALL BE READ TOGETHER WITH THE SPECIFICATIONS.
- THE CONTRACTOR SHALL SUBMIT ALL EQUIPMENT SPECIFICATIONS FOR APPROVAL BEFORE ORDERING AND DELIVERY TO SITE.
- THE CONTRACTOR SHALL ONLY WORK WITH APPROVED WORKING DRAWINGS.
- NO OPENINGS SHALL BE MADE IN ANY STRUCTURAL BUILDER'S WORK WITHOUT THE APPROVAL OF THE ENGINEER.
- THE CONTRACTOR SHALL ENSURE THAT ALL SITE INSTALLATION WORK IS INSTALLED AS PROGRAMMED AND SHALL TIMEOUSLY ARRANGE INSPECTIONS BEFORE ANY WORK IS CLOSED IN (I.E CEILINGS).
- ALL BUILDER'S WORK IS THE RESPONSIBILITY OF THE HVAC CONTRACTOR.
- ALL ELECTRICAL REQUIREMENTS SHALL BE GIVEN TO THE ENGINEER TIMEOUSLY, WHO WILL ARRANGE SAME WITH THE ELECTRICAL ENGINEER.
- ALL EQUIPMENT SHALL BE INSTALLED TO ALLOW EASY ACCESS FOR MAINTENANCE AND REPAIRS.
- ANY DEVIATION FROM PROJECT SPECIFICATIONS AND DRAWINGS SHALL BE APPROVED BY THE ENGINEER BEFORE IMPLEMENTED BY THE CONTRACTOR.

DUCTWORK NOTES:

- ALL DUCT WORK TO BE MANUFACTURED TO S.A.B.S 1228/79 STANDARDS, WITH FLANGED JOINTS ON DUCTS EXCEEDING 600 SEMI EXCEEDS 750 AND S&D JOINTS ON SMALLER DUCTS.
- ALL DUCTING TO BE INTERNALLY INSULATED.
- ALL HANGERS AND BRACKETS TO BE GALVANISED.
- ALL DUCTWORK TO BE RUNG ON 30x50x1.6 G.S.M CHANNEL TRAPEZE HANGERS WITH 80 RODS.
- FLEXIBLE CONNECTIONS TO BE FITTED TO ALL DUCTING BETWEEN AIR HANDLING AND PACKAGES UNITS, FANS, ETC.

CONTRACTOR NOTES:

- THE CONTRACTOR SHALL DO HIS OWN COMMISSIONING AND TESTING BEFORE CALLING THE ENGINEER TO SITE FOR TESTING/HANDOVER/PRACTICAL COMPLETION.
- A DETAILED COMMISSIONING/TESTING REPORT SHALL BE SUBMITTED TO THE ENGINEER BEFORE THE SITE INSPECTION FOR HANDOVER/PRACTICAL COMPLETION.
- THE CONTRACTOR SHALL ADVISE THE BUILDER AND ALLOW IN HIS PROGRAMME TO COMPLETE ALL COMMISSIONING AND TESTING ACTIVITIES, INCLUDING THE INSPECTION BY THE ENGINEER BEFORE PRACTICAL COMPLETION/HANDOVER OF THE INSTALLATION.
- THE CONTRACTOR SHALL SUBMIT "AS BUILT" DRAWINGS TO THE ENGINEER BEFORE THE PRACTICAL COMPLETION/HANDOVER INSPECTION.

REV	DATE	BY	DESCRIPTION
F	2024-08-14	S.M.	ISSUED FOR TENDER
E	2024-07-08	S.M.	HVAC STAGE 4
D	2024-05-24	S.M.	REVISED TO LATEST ARCHITECTURAL LAYOUT
C	2024-04-16	S.M.	REVISED HVAC SUBMISSION
B	2024-03-28	S.M.	REVISED HVAC SUBMISSION
A	2023-11-16	S.M.	HVAC SUBMISSION

If drawing status = construction, a signed copy of this drawing (either in hardcopy or electronic format) is available at the office of origin and at the office of issue.

DRAWING STATUS:

TENDER



PARSONS & LUMSDEN  
CONSULTING ENGINEERS

Block 6, MEM Office Park, 16 Village Road, Klot, 3610  
P.O. Box 80, Klot, 3320  
Tel: 031 764 7727 / Fax: 031 764 7887  
www.parsonsandlumsden.com



MEMBER ORGANISATION

CLIENT:

DEPARTMENT OF HEALTH

ARCHITECT:

INCLINE ARCHITECTS

PROJECT:

THULASIZWE CLINIC

TITLE:

GROUND FLOOR HEATING, VENTILATION  
AIR-CONDITIONING PLAN

SCALE: @ A0:	CHECKED: R.G.	APPROVED: N.K.
DESIGN: S.M.	DRAWN: S.M.	DATE: 2024-08-14
PROJECT No: D0741	DRAWING No: D0741-AC-01	Rev: F

© COPYRIGHT RESERVED

The copyright in this drawing is reserved by Parsons and Lumsden and may not be disclosed or reproduced without the express authorisation of the authors, being Parsons and Lumsden.

PLOT DATE: 2024-08-14 14:28:08