

**THE PROJECT FOR IMPROVEMENT OF THE HEALTH FACILITIES
IN
THE KWAZULU-NATAL PROVINCE
IN
THE REPUBLIC OF SOUTH AFRICA**

MONTHLY REPORT

(NO. 9)

JANUARY, 2003

THE CONSULTANT

**:JOINT VENTURE BETWEEN
INTERNATIONAL TOTAL ENGINEERING CORPORATION
AND YAMASHITA SEKKEI INC.**

THE CONTRACTOR

**:SUMITOMO CORPORATION
AND KONOIKE CONSTRUCTION CO.,LTD.
CONSORTIUM**

THE CONSULTANT	THE CONTRACTOR
H. MOCHIZUKI	T.MATSUZAKI

CONTENTS

I. OUTLINE OF PROJECT

1. SUMMARY OF PROJECT
2. OUTLINE OF BUILDING

II. SUMMARY OF THE WORK

1. CONSTRUCTION SCHEDULE
2. AMOUNT OF EXECUTION WORK
3. CONSTRUCTION PROGRESS

III. CONSTRUCTION REPORT

1. EXECUTION WORK ON THIS MONTH
2. SAFETY MEASURE ITEM
3. EVENT, MEETING, VISITOR, ETC.
4. MANPOWER ACCUMULATION

IV. PRINCIPAL ACTIVITIES ON THIS MONTH

1. TILE
2. WINDOWS & DOORS
3. CEILING
4. PAINTING
5. FINISHING WORK
6. MISCELLANEOUS WORK
7. EXTERNAL WORK
8. ELECTRICAL
9. PLUMBING

V. PROGRESS PHOTOGRAPH

CONSTRUCTION SCHEDULE

REV.0

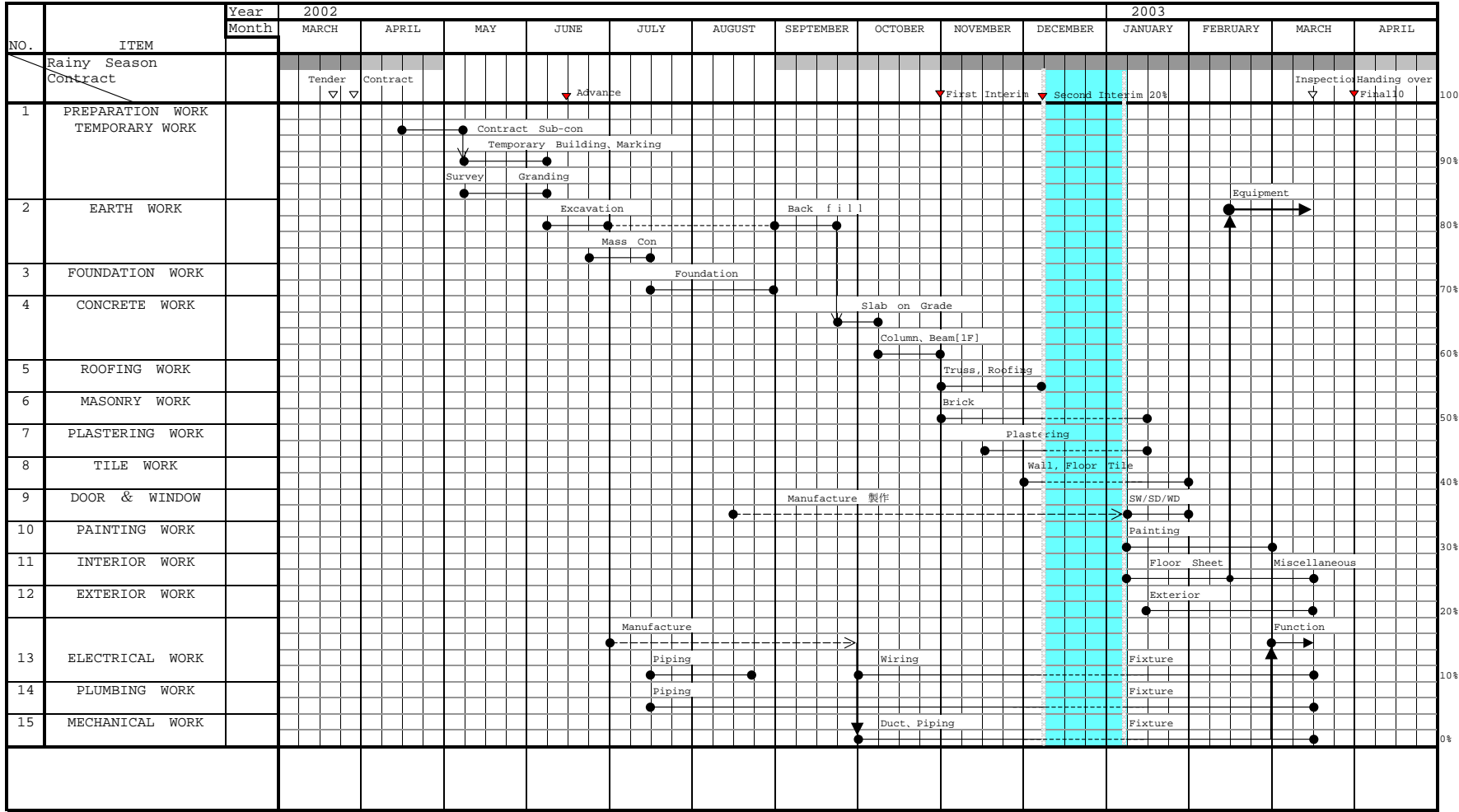

SCHEDULE

RK
I. SUMMANI OF THE WC

2. AMOUNT OF EXECUTION WORK

JAN. 2003

NO.	ITEM	RATIO OF WORK	UP TO LAST MONTH	THIS MONTH	TOTAL OF ACTUAL PROGRESS
1.	TEMPORARY WORK	0.40 %	0.35 %	0.04 %	0.39 %
2.	EARTH WORK	3.40 %	3.40 %	0.00 %	3.40 %
3.	STRUCTURAL WORK	10.60 %	10.60 %	0.00 %	10.60 %
3-1)	CONCRETE WORK	6.38 %	6.38 %	0.00 %	6.38 %
3-2)	FORM WORK	2.27 %	2.27 %	0.00 %	2.27 %
3-3)	REINFORCING BAR WORK	1.65 %	1.65 %	0.00 %	1.65 %
4.	INTERNAL WORK	25.20 %	20.50 %	2.55 %	23.05 %
4-1)	BRICK WORK	5.34 %	5.34 %	0.00 %	5.34 %
4-2)	WATERPROOFING WORK	0.38 %	0.38 %	0.00 %	0.38 %
4-3)	STONE MASONRY WORK	0.01 %	0.00 %	0.01 %	0.01 %
4-4)	TILE WORK	2.06 %	1.60 %	0.46 %	2.06 %
4-5)	METAL WORK	1.70 %	1.45 %	0.25 %	1.70 %
4-6)	PLASTERING WORK	1.73 %	1.70 %	0.03 %	1.73 %
4-7)	DOOR & WINDOW WORK	3.49 %	3.10 %	0.20 %	3.30 %
4-8)	PAINTING WORK	0.85 %	0.40 %	0.30 %	0.70 %
4-9)	FINISHING WORK	4.69 %	2.20 %	1.00 %	3.20 %
4-10)	MISCELLANEOUS WORK	4.95 %	4.33 %	0.30 %	4.63 %
5.	ROOFING WORK	0.50 %	0.50 %	0.00 %	0.50 %
6.	EXTERNAL WORK	2.70 %	2.20 %	0.30 %	2.50 %
7.	M & E WORK	17.90 %	16.20 %	1.40 %	17.60 %
7-1)	ELECTRICAL WORK	10.80 %	10.20 %	0.50 %	10.70 %
7-2)	PLUMBING WORK	2.80 %	2.60 %	0.20 %	2.80 %
7-3)	MECHANICAL WORK	2.60 %	2.20 %	0.30 %	2.50 %
7-4)	MEDICAL GAS	1.70 %	1.20 %	0.40 %	1.60 %
8.	EXPENSES	39.30 %	33.43 %	3.50 %	36.93 %
	TOTAL	100.00 %	87.18 %	7.79 %	94.97 %

3. CONSTRUCTION PROGRESS

	ITEM	YEAR MONTH	2002									2003				TOTAL		
			APR	MAY	JUN	JUL	AUG	SEP	OCT	NOV	DEC	JAN	FEB	MAR	APR			
1.	TEMPORARY WORK	0.40%	0.04%	0.08%	0.06%	0.03%	0.03%	0.03%	0.03%	0.03%	0.03%	0.03%	0.01%				0.39%	100%
2.	EARTH WORK	3.40%		1.20%	2.20%												3.40%	
3.	STRUCTURAL WORK	10.60%			2.50%	2.50%	2.50%	2.50%	0.60%								10.60%	90%
	CONCRETE WORK	[6.68%]			1.52%	1.52%	1.52%	1.52%	0.60%								6.38%	
	FORM WORK	[2.27%]			0.65%	0.54%	0.54%	0.54%									2.27%	80%
	REINFORCING BAR WORK	[1.65%]			0.35%	0.44%	0.43%	0.43%									1.65%	
4.	INTERNAL WORK	25.20%							7.00%	7.20%	7.20%	2.20%	1.20%	0.40%			20.50%	70%
	BRICK WORK	[5.34%]							2.67%	2.67%							5.34%	
	WATERPROOFING WORK	[0.38%]										0.38%					0.38%	
	STONE MASONRY WORK	[0.01%]											0.01%				0.01%	60%
	TILE WORK	[2.06%]										1.03%	1.03%				2.06%	
	METAL WORK	[1.70%]									0.85%	0.85%					1.70%	
	PLASTERING WORK	[1.73%]							0.50%	0.50%	0.50%	0.23%					1.73%	50%
	DOOR & WINDOW WORK	[3.49%]							1.50%	1.50%	0.49%						3.30%	
	PAINTING WORK	[0.85%]											0.35%	0.50%			0.70%	40%
	FINISHING WORK	[4.69%]										3.01%	0.58%	0.70%	0.40%		3.20%	
	MISCELLANEOUS WORK	[4.95%]							2.33%	1.68%	0.94%						4.63%	
5.	ROOFING WORK	0.50%								0.40%	0.10%						0.50%	30%
6.	EXTERNAL WORK	2.70%								0.50%	0.80%	0.80%	0.40%	0.20%			2.50%	
7.	M&E WORK	17.90%		0.20%	1.00%	1.00%	1.20%	2.40%	2.80%	4.40%	3.20%	1.40%					17.60%	20%
	ELECTRICAL WORK	[10.80%]		0.20%	1.00%	1.00%	1.00%	1.80%	2.00%	2.00%	1.20%	0.50%	0.10%				10.70%	
	PLUMBING WORK	[2.80%]					0.20%	0.60%	0.80%	0.80%	0.20%	0.20%					2.80%	
	MECHANICAL WORK	[2.60%]									1.00%	1.20%	0.30%	0.10%			2.50%	10%
	MEDICAL GAS WORK	[1.70%]									0.60%	0.60%	0.40%	0.10%			1.60%	
8.	EXPENSES	39.30%	1.90%	3.75%	3.75%	3.75%	3.75%	3.75%	3.75%	3.75%	3.50%	3.30%	3.30%	1.45%			36.93%	0%
	PROGRAM	MONTHLY TOTAL	1.94%	5.23%	9.51%	7.28%	7.48%	8.68%	13.98%	16.08%	14.83%	7.73%	5.21%	2.05%				
	EXECUTION	MONTHLY TOTAL	1.94%	7.03%	9.50%	8.09%	7.87%	10.76%	14.81%	14.23%	12.95%	7.79%						94.97%

III. REPORT OF CONSTRUCTION

1. EXECUTION WORK IN THIS MONTH

A. MAIN BUILDING

TILE
WINDOWS & DOORS
CEILING
PAINTING
FINISHING WORK
MISCELLANEOUS WORK
ELECTRICAL
PLUMBING

B. EXTERNAL WORK

PAVING

C. OTHERS

2. SAFETY MEASURE ITEM

1. CONDITION OF TEMPORARY FENCE . . . GOOD
2. CONDITION OF TEMPORARY ROAD . . . GOOD
3. CONDITION OF SITE . . . GOOD

3. EVENT, MEETING, VISITOR, E.T.C.

5, JAN. 9TH MONTHLY MEETING

30, JAN. MEETING FOR ENTRANCE ROAD WITH DEP. OF TRANSPORT

4. MANPOWER ACCUMULATION

UNIT. (NO/DAY)

JAN. 2003	WEEKLY					TOTAL IN THIS MONTH	TOTAL IN PREVIOUS MONTH	GROUND TOTAL
	1 5	6 12	13 19	20 26	27 31			
JAPANESE	0	4	7	7	5	23	171	194
ENGINEER	0	4	7	7	5	23	171	194
LOCAL	20	417	440	426	359	1662	8600	10262
ENGINEER	0	5	6	6	6	23	156	179
SUPERVISOR	0	5	6	6	7	24	147	171
STORE MAN	0	5	7	7	7	26	156	182
SURVEYOR	0	0	0	0	0	0	13	13
FORMAN	0	5	6	6	6	23	163	186
TEMPORARY WORK	0	10	10	0	0	20	240	260
EARTH WORK	0	45	45	45	45	180	549	729
CONCRETE WORK	0	4	8	8	4	24	1119	1143
RE-BAR WORK	0	0	0	0	0	0	374	374
FORM WORK	0	6	6	2	2	16	898	914
S.STEEL WORK	0	0	0	0	0	0	0	0
BRICK WORK	0	12	12	12	12	48	1076	1124
WATERPROOFING WORK	0	0	0	0	0	0	122	122
STONE / TILE WORK	0	25	25	25	25	100	144	244
ROOFING WORK	0	0	0	0	0	0	721	721
METAL WORK	0	0	0	0	0	0	0	0
PLASTER WORK	0	18	18	18	10	64	392	456
DOOR & WINDOW WORK	0	15	15	15	15	60	112	172
PAINT WORK	0	36	42	42	30	150	168	318
FINISHING WORK	0	20	24	24	20	88	132	220
MISCELLANEOUS WORK	0	20	24	24	20	88	0	88
ELECTRICAL WORK	0	60	60	60	50	230	356	586
PLUMBING WORK	0	35	35	35	25	130	604	734
MECHANICAL WORK	0	20	20	20	10	70	69	139
FIRE ALARM WORK	0	0	0	0	0	0	0	0
OPERATOR	0	10	10	10	10	40	260	300
PAVING WORK	0	40	40	40	40	160	0	160
GUARD	20	21	21	21	15	98	629	727

TOTAL	20	421	447	433	409	1,685	8,771	10,456
-------	----	-----	-----	-----	-----	-------	-------	--------

5. RECORD OF MACHINE OPERATION

UNIT. (NO/DAY)

JAN. 2003	WEEKLY					TOTAL IN THIS MONTH	TOTAL IN PREVIOUS MONTH	GROUND TOTAL
	1 5	6 12	13 19	20 26	27 31			
GRADER	0	0	0	0	0	0	4	4
BULLDOZER	0	0	0	0	0	0	0	0
EXCAVATOR	0	3	2	3	1	9	71	80
ROAD ROLLER	0	3	0	0	0	3	17	20
BREAKER	0	2	0	0	2	4	3	7
COMPACTOR	0	5	5	5	5	20	103	123
TRUCK MIXER	0	0	0	0	0	0	0	0
TRUCK CRANE	0	0	0	0	0	0	1	1
VIBRATOR	0	3	3	3	3	12	132	144
HELICOPTER TROWEL	0	0	0	0	0	0	0	0
WELDING MACHINE	0	0	0	0	0	0	0	0
DUMPER TRUCK	0	0	0	0	0	0	141	141
TOTAL	0	16	10	11	11	48	473	521

IV. PRINCIPAL ACTIVITY ON THIS MONTH

JAN. 2003

DATE	WEATHER	TEMPERATURE		ITEM	
		MIN	MAX		
1	WED	○	17	30	NO WORK
2	THU	○	19	29	NO WORK
3	FRI	○	16	28	NO WORK
4	SAT	☉	18	31	NO WORK
5	SUN	☉	19	30	NO WORK
6	MAN	☉	21	33	TILE, CEILING, PAINTING, EXTERNAL WORK, ELECTRICAL, PLUMBING
7	TUE	○	20	33	TILE, CEILING, PAINTING, EXTERNAL WORK, ELECTRICAL, PLUMBING
8	WED	○	19	31	TILE, CEILING, PAINTING, EXTERNAL WORK, ELECTRICAL, PLUMBING
9	THU	●	14	23	TILE, CEILING, PAINTING, EXTERNAL WORK, ELECTRICAL, PLUMBING
10	FRI	●	15	25	TILE, CEILING, PAINTING, EXTERNAL WORK, ELECTRICAL, PLUMBING
11	SAT	○	17	28	TILE, CEILING, PAINTING, EXTERNAL WORK, ELECTRICAL, PLUMBING
12	SUN	○	19	30	NO WORK
13	MAN	☉	21	32	TILE, CEILING, PAINTING, EXTERNAL WORK, ELECTRICAL, PLUMBING
14	TUE	○	19	28	TILE, CEILING, PAINTING, EXTERNAL WORK, ELECTRICAL, PLUMBING
15	WED	○	22	32	TILE, CEILING, PAINTING, EXTERNAL WORK, ELECTRICAL, PLUMBING
16	THU	☉	22	36	TILE, CEILING, PAINTING, EXTERNAL WORK, ELECTRICAL, PLUMBING
17	FRI	☉	20	32	TILE, CEILING, PAINTING, EXTERNAL WORK, ELECTRICAL, PLUMBING
18	SAT	☉	21	33	TILE, CEILING, PAINTING, EXTERNAL WORK, ELECTRICAL, PLUMBING
19	SUN	☉	18	31	CEILING, PAINTING, ELECTRICAL, PLUMBING
20	MAN	◇	20	27	TILE, CEILING, PAINTING, EXTERNAL WORK, ELECTRICAL, PLUMBING
21	TUE	◇	17	27	TILE, CEILING, PAINTING, EXTERNAL WORK, ELECTRICAL, PLUMBING
22	WED	○	19	31	TILE, CEILING, PAINTING, EXTERNAL WORK, ELECTRICAL, PLUMBING
23	THU	○	18	34	TILE, CEILING, PAINTING, EXTERNAL WORK, ELECTRICAL, PLUMBING
24	FRI	◇	16	27	TILE, CEILING, PAINTING, EXTERNAL WORK, ELECTRICAL, PLUMBING
25	SAT	○	21	30	TILE, CEILING, PAINTING, EXTERNAL WORK, ELECTRICAL, PLUMBING
26	SUN	◇	22	31	CEILING, PAINTING, ELECTRICAL, PLUMBING
27	MAN	○	20	28	TILE, CEILING, PAINTING, EXTERNAL WORK, ELECTRICAL, PLUMBING
28	TUE	○	21	30	TILE, CEILING, PAINTING, EXTERNAL WORK, ELECTRICAL, PLUMBING
29	WED	○	19	34	TILE, CEILING, PAINTING, EXTERNAL WORK, ELECTRICAL, PLUMBING
30	THU	○	19	35	TILE, CEILING, PAINTING, EXTERNAL WORK, ELECTRICAL, PLUMBING
31	FRI	◇	17	25	TILE, CEILING, PAINTING, EXTERNAL WORK, ELECTRICAL, PLUMBING
WEATHER INFORMATION				REMARKS	
LEGEND OF WEATHER		TEMPERATURE			
☉ VERY FINE	◆ SHOWER	MAX	36 °C		
○ FINE	● RAIN	AVE.	25 °C		
◇ CLOUDY		MIN	14 °C		



1. WHOLE VIEW OF SITE

31,JAN,2003



2 .WHOLE VIEW OF SITE

31,JAN,2003



3. VIEW OF SOUTH ELEVATION

31,JAN,2003



4. NSELENI CHILDREN VISIT ON SITE

30,JAN,2003



5.DOUBLE SINK COUNTER & WORK TOP

31,JAN,2003



6. SHELF

31,JAN,2003



7.BASIN

31,JAN,2003



8. ELECTRICAL SUB STATION

31,JAN,2003