

SharePoint

Mthethwa Bilo ▾ ?



KZN HEALTH

KZN Health Intranet

Search this site 🔍

[HOME](#) [CORPORATE INFORMATION](#) [COMPONENTS](#) [DIRECTORY](#) [DISTRICT OFFICES](#) [HEALTH FACILITIES](#)

KZN Health > Components > Supply Chain Management

AdvertQuote

KWAZULU-NATAL PROVINCE
HEALTH
REPUBLIC OF SOUTH AFRICA

Quotation Advert

Opening Date: 2021-09-16

Closing Date: 2021-09-28

Closing Time: 11:00

INSTITUTION DETAILS

Institution Name: Catherine Booth hospital

Province: KwaZulu-Natal

Department or Entity: Department of Health

Division or section: Central Supply Chain Management

Place where goods / services is required: MAINTENANCE

Date Submitted: 2021-09-16

ITEM CATEGORY AND DETAILS

Quotation Number: ZNQ:
CBH0171/22

Item Category: Services

Item Description: 1.RENOVATIONS TO RESIDENTIAL KITCHENS,CUPBOARDS,ENTRANCE DOORS AND ABLUTIONS X 137

Quantity (if supplies) 137

COMPULSORY BRIEFING SESSION / SITE VISIT

Select Type: Compulsory Briefing Session

Date : 2021-09-21

Time: 11:00 AM

Venue: CATHERINE BOOTH HOSPITAL -SCM

QUOTES CAN BE COLLECTED FROM:

QUOTES SHOULD BE DELIVERED TO:

CATHERINE BOOTH HOSPITAL - TENDER BOX

ENQUIRIES REGARDING THE ADVERT MAY BE DIRECTED TO:

Name: T.B. MTHETHWA

Email: bilo.mthethwa@kznhealth.gov.za

Contact Number: 035-474 8407

Finance Manager Name:

O.N. DLUDLA

Finance Manager Signature:

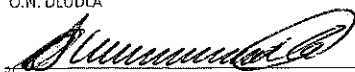

No late quotes will be considered

STANDARD QUOTE DOCUMENTATION SUPPLY CHAIN MANAGEMENT OVER R30 000.00

YOU ARE HEREBY INVITED TO QUOTE FOR REQUIREMENTS AT: CATHERINE BOOTH HOSPITAL

DATE ADVERTISED: 16/09/2021 CLOSING DATE: 28/09/2021 CLOSING TIME: 11:00

FACSIMILE NUMBER: 0862480976 E-MAIL ADDRESS: bilo.mthethwa@kznhealth.gov.za

PHYSICAL ADDRESS: KWA-KHOZA RESERVE SALVATION ARMY ,AMATIKULU 3801

ZNQ NUMBER: CBH0171/22

DESCRIPTION: RENOVATIONS TO RESIDENTIAL KITCHENS,CUPBOARDS,ENTRANCE DOOR X 137

CONTRACT PERIOD ONCE -OFF
(if applicable) VALIDITY PERIOD 60 Days SARS PIN:

CENTRAL SUPPLIER DATABASE REGISTRATION (CSD) NO.

UNIQUE REGISTRATION REFERENCE

DEPOSITED IN THE QUOTE BOX SITUATED AT (STREET ADDRESS)

CATHERINE BOOTH HOSPITAL NEAR ADMIN OFFICES OR EMAIL TO :

nompelelo.zulu@kznhealth.gov.za (FAX NO :0862480976)

Bidders should ensure that quotes are delivered timeously to the correct address. If the quote is late, it will not be accepted for consideration.

The quote box is open from 08:00 to 15:30.

ALL QUOTES MUST BE SUBMITTED ON THE OFFICIAL FORMS – (NOT TO BE RE-TYPED)

THIS QUOTE IS SUBJECT TO THE PREFERENTIAL PROCUREMENT POLICY FRAMEWORK ACT AND THE PREFERENTIAL PROCUREMENT REGULATIONS, 2011, THE GENERAL CONDITIONS OF CONTRACT (GCC) AND, IF APPLICABLE, ANY OTHER SPECIAL CONDITIONS OF CONTRACT.

THE FOLLOWING PARTICULARS MUST BE FURNISHED
(FAILURE TO DO SO WILL RESULT IN YOUR QUOTE BEING DISQUALIFIED)

[illegible]

POSTAL ADDRESS

STREET ADDRESS

TELEPHONE NUMBER CODE.....NUMBER..... FACSIMILE NUMBER CODE.....NUMBER.....

CELLPHONE NUMBER _____

E-MAIL ADDRESS _____

VAT REGISTRATION NUMBER (If VAT vendor)

HAS A B-BBEE STATUS LEVEL VERIFICATION CERTIFICATE BEEN SUBMITTED? (SBD 6.1)

YES		NO	
-----	--	----	--

[A B-BBEE STATUS LEVEL VERIFICATION CERTIFICATE/SWORN AFFIDAVIT (FOR EMEs& QSEs) MUST BE SUBMITTED IN ORDER TO QUALIFY FOR PREFERENCE POINTS FOR B-BBEE]

ZNQ NUMBER: CBH0171/22

SIGNATURE OF BIDDER DATE.....
 [By signing this document I hereby agree to all terms and conditions]

CAPACITY UNDER WHICH THIS QUOTE IS SIGNED.....

Does This Offer Comply With The Specification?	Does The Article Conform To The S.A.N.S. / S.A.B.S. Specification?
Is The Price Firm?	State Delivery Period E.G. <i>E.G. 1day, 1week</i>

<p>Enquiries regarding the <u>quote</u> may be directed to:</p> <p>Contact Person: T.B. MTHETHWA Tel: 035-4747840</p> <p>E-Mail Address: bilo.mthethwa@kznhealth.gov.za</p>	<p>Enquiries regarding <u>technical information</u> may be directed to:</p> <p>Contact Person: A. KRUGER Tel: 035-4748407</p>
--	---

3. Full details of directors / trustees / members / shareholders.

4 DECLARATION

Name of bidder _____ Signature _____ Position _____ Date _____

- c) provincial legislature;
- d) national Assembly or the national Council of provinces; or
- e) Parliament.

3

SPECIAL CONTRACT CONDITIONS OF QUOTATIONS

1. AMENDMENT OF CONTRACT

- 1.1. Any amendment to or renunciation of the provisions of the contract shall at all times be done in writing and shall be signed by both parties.

2. CHANGE OF ADDRESS

- 2.1. Bidders must advise the Department of Health (institution where the offer was submitted) should their address (*domicilium citandi et executandi*) details change from the time of bidding to the expiry of the contract.

3. GENERAL CONDITIONS ATTACHED TO THIS QUOTATION

- 3.1. The institution is under no obligation to accept the lowest or any quote.
- 3.2. The price quoted must include VAT (if VAT vendor). However, it must be noted that the department reserves the right to evaluate all quotations excluding VAT as some bidders may not be VAT vendors.
- 3.3. The bidder must ensure the correctness & validity of quote:
- (i) *that the price(s), rate(s) & preference quoted cover all for the work/item (s) & accept that any mistakes regarding the price (s) & calculations will be at the bidder's risk*
- 3.4. The bidder must accept full responsibility for the proper execution & fulfilment of all obligations conditions devolving on under this agreement, as the Principal (s) liable for the due fulfilment of this contract.
- 3.5. This quotation will be evaluated based on the 80/20 points system, specification & correctness of information. All required documentation must be completed in full and submitted.
- 3.6. Offers must comply strictly with the specification.
- 3.7. Only offers that meet or are greater than the specification will be considered.
- 3.8. Late quotes will not be considered.
- 3.9. Expired product/s will not be accepted. All products supplied must be valid for a minimum period of six months.
- 3.10. A bidder not registered on the Central Suppliers Database or verification has failed will not be considered.
- 3.11. All delivery costs must be included in the quote price, for delivery at the prescribed destination.
- 3.12. Only firm prices will be accepted. Such prices must remain firm for the contract period. Non-firm prices (including rates of exchange variations) will not be considered.
- 3.13. In cases where different delivery points influence the pricing, a separate pricing schedule must be submitted for each delivery point.
- 3.14. In the event of a bidder having multiple quotes, only the cheapest according to specification will be considered. Furthermore a verification will be done to identify if bidders have multiple companies and are quoting (cover-quoting) for this bid. In such instances only the cheapest bid according to specification will be considered.

4. SPECIAL INSTRUCTIONS AND NOTICES TO BIDDERS REGARDING THE COMPLETION OF THIS QUOTATION.

- 4.1. Unless inconsistent with or expressly indicated otherwise by the context, the singular shall include the plural and vice versa and with words importing the masculine gender shall include the feminine and the neuter.
- 4.2. Under no circumstances whatsoever may the quotation/bid forms be retyped or redrafted. Photocopies of the original bid documentation may be used, but an original signature must appear on such photocopies.
- 4.3. The bidder is advised to check the number of pages and to satisfy himself that none are missing or duplicated.
- 4.4. Quotation submitted must be complete in all respects.
- 4.5. Any alteration made by the bidder must be initialled.
- 4.6. Use of correcting fluid is prohibited
- 4.7. Quotation will be opened in public as soon as practicable after the closing time of quotation.
- 4.8. Where practical, prices are made public at the time of opening quotations.
- 4.9. If it is desired to make more than one offer against any individual item, such offers should be given on a photocopy of the page in question. Clear indication thereof must be stated on the schedules attached.

5. SPECIAL INSTRUCTIONS REGARDING HAND DELIVERED QUOTATIONS

- 5.1. Quotation shall be lodged at the address indicated not later than the closing time specified for their receipt, and in accordance with the directives in the quotation documents.
- 5.2. Each quotation shall be addressed in accordance with the directives in the quotation documents and shall be lodged in a separate sealed envelope, with the name and address of the bidder, the quotation number and closing date indicated on the envelope. The envelope shall not contain documents relating to any quotation other than that shown on the envelope. If this provision is not complied with, such quotations/bids may be rejected as being invalid.
- 5.3. All quotations received in sealed envelopes with the relevant quotation numbers on the envelopes are kept unopened in safe custody until the closing time of the quotation/bids. Where, however, a quotation is received open, it shall be sealed. If it is received without a quotation/bid number on the envelope, it shall be opened, the quotation number ascertained, the envelope sealed and the quotation number written on the envelope.
- 5.4. A specific box is provided for the receipt of quotations, and no quotation found in any other box or elsewhere subsequent to the closing date and time of quotation will be considered.

- 5.5. No quotation/bid sent through the post will be considered if it is received after the closing date and time stipulated in the quotation documentation, and proof of posting will not be accepted as proof of delivery.
- 5.6. Quotation documents must not be included in packages containing samples. Such quotations may be rejected as being invalid.

6. SAMPLES

- 6.1. In the case of the quote document stipulating that samples are required, the supplier will be informed in due course when samples should be provided to the institution. (This decreases the time of safety and storage risk that may be incurred by the respective institution). The bidders sample will be retained if such bidder wins the contract.
- (i) If a company/s who has not won the quote requires their samples, they must advise the institution in writing of such.
- (ii) If samples are not collected within three months of close of quote the institution reserves the right to dispose of them at their discretion.
- 6.2. **Samples must be made available when requested in writing or if stipulated on the document.**
- (i) If a Bidder fails to provide a sample of their product on offer for scrutiny against the set specification when requested, their offer will be rejected. All testing will be for the account of the bidder.

7. COMPULSORY SITE INSPECTION / BRIEFING SESSION

- 7.1. Bidders who fail to attend the compulsory meeting will be disqualified from the evaluation process.

- (i) The institution has determined that a compulsory site meeting ☒ take place
- (ii) Date 09/21/21 Time 11:00 Place CATHERINE BOOTH HOSPITAL

Institution Stamp:	Institution Site Inspection / briefing session Official
	Full Name:
	Signature:
	Date:

8. STATEMENT OF SUPPLIES AND SERVICES

- 8.1. The contractor shall, when requested to do so, furnish particulars of supplies delivered or services executed. If he/she fails to do so, the Department may, without prejudice to any other rights which it may have, institute inquiries at the expense of the contractor to obtain the required particulars.

9. SUBMISSION AND COMPLETION OF SBD 6.1

- 9.1. Should a bidder wish to qualify for preference points they must complete a SBD 6.1 document. Failure by a bidder to provide all relevant information required, will result in such a bidder not being considered for preference point's allocation. The preferences applicable on the closing date will be utilized. Any changes after the closing date will not be considered for that particular quote.

10. TAX COMPLIANCE REQUIREMENTS

- 10.1. In the event that the tax compliance status has failed on CSD, **it is the suppliers' responsibility to provide a SARS pin in order for the institution to validate the tax compliance status of the supplier.**
- 10.2. In the event that the institution cannot validate the suppliers' tax clearance on SARS as well as the Central Suppliers Database, **the quote will not be considered and passed over as non-compliant according to National Treasury Instruction Note 4 (a) 2016/17.**

11. TAX INVOICE

- 11.1. A tax invoice shall be in the currency of the Republic of South Africa and shall contain the following particulars:

- | | |
|--|--|
| (i) the name, address and registration number of the supplier; | (iv) a description and quantity or volume of the goods or services supplied; |
| (ii) the name and address of the recipient; | (v) the official department order number issued to the supplier; |
| (iii) an individual serialized number and the date upon which the tax invoice is issued; | (vi) the value of the supply, the amount of tax charged; |
| | (vii) the words tax invoice in a prominent place. |

12. PATENT RIGHTS

The supplier shall indemnify the KZN Department of Health (hereafter known as the purchaser) against all third-party claims of infringement of patent, trademark, or industrial design rights arising from use of the goods or any part thereof by the purchaser.

13. PENALTIES

- 13.1. If at any time during the contract period, the service provider is unable to perform in a timely manner, the service provider must notify the institution in writing/email of the cause of and the duration of the delay. Upon receipt of the notification, the institution should evaluate the circumstances and, if deemed necessary, the institution may extend the service provider's time for performance.
- 13.2. In the event of delayed performance that extends beyond the delivery period, the institution is entitled to purchase commodities of a similar quantity and quality as a substitution for the outstanding commodities, without terminating the contract, as well as return commodities delivered at a later stage at the service provider's expense.
- 13.3. Alternatively, the institution may elect to terminate the contract and procure the necessary commodities in order to complete the contract. In the event that the contract is terminated the institution may claim damages from the service provider in the form of a penalty. The service provider's performance should be captured on the service provider database in order to determine whether or not the service provider should be awarded any contracts in the future.
- 13.4. If the supplier fails to deliver any or all of the goods or to perform the services within the period(s) specified in the contract, the purchaser shall, without prejudice to its other remedies under the contract, deduct from the contract price, as a penalty, a sum calculated on the delivered price of the delayed goods or unperformed services using the current prime interest rate calculated for each day of the delay until actual delivery or performance.

14. TERMINATION FOR DEFAULT

- 14.1. The purchaser, without prejudice to any other remedy for breach of contract, by written notice of default sent to the supplier, may terminate this contract in whole or in part:
 - (i) if the supplier fails to deliver any or all of the goods within the period(s) specified in the contract,
 - (ii) if the supplier fails to perform any other obligation(s) under the contract; or
 - (iii) if the supplier, in the judgment of the purchaser, has engaged in corrupt or fraudulent practices in competing for or in executing the contract.
- 14.2. In the event the purchaser terminates the contract in whole or in part, the purchaser may procure, upon such terms and in such manner as it deems appropriate, goods, works or services similar to those undelivered, and the supplier shall be liable to the purchaser for any excess costs for such similar goods, works or services.
- 14.3. Where the purchaser terminates the contract in whole or in part, the purchaser may decide to impose a restriction penalty on the supplier by prohibiting such supplier from doing business with the public sector for a period not exceeding 10 years.

15. FAILURE TO COMPLY WITH ABOVE WILL RESULT IN YOUR QUOTE BEING PASSED OVER.

PREFERENCE POINTS CLAIM FORM IN TERMS OF THE PREFERENTIAL PROCUREMENT REGULATIONS 2017

This preference form must form part of all quotes invited. It contains general information and serves as a claim form for preference points for Broad-Based Black Economic Empowerment (B-BBEE) Status Level of Contribution

NB: BEFORE COMPLETING THIS FORM, BIDDERS MUST STUDY THE GENERAL CONDITIONS, DEFINITIONS AND DIRECTIVES APPLICABLE IN RESPECT OF B-BBEE, AS PRESCRIBED IN THE PREFERENTIAL PROCUREMENT REGULATIONS, 2017.

1. GENERAL CONDITIONS

- 1.1 The following preference point systems are applicable to all quotes:
 - the 80/20 system for requirements with a Rand value of up to R50 000 000 (all applicable taxes included); and
- 1.2 The value of this quote is estimated to not exceed R50 000 000 (all applicable taxes included) and therefore the 80/20 preference point system shall be applicable.
- 1.3 Points for this quote shall be awarded for:
 - (a) Price; and
 - (b) B-BBEE Status Level of Contributor.
- 1.4 The maximum points for this quote is allocated as follows:

	POINTS
PRICE	80
B-BBEE STATUS LEVEL OF CONTRIBUTOR	20
Total points for Price and B-BBEE must not exceed	100

- 1.5 Failure on the part of a bidder to submit proof of B-BBEE Status level of contributor together with the quote, will be interpreted to mean that preference points for B-BBEE status level of contribution are not claimed.
- 1.6 The purchaser reserves the right to require of a bidder, either before a quote is adjudicated or at any time subsequently, to substantiate any claim in regard to preferences, in any manner required by the purchaser.

2. DEFINITIONS

- (a) "B-BBEE" means broad-based black economic empowerment as defined in section 1 of the Broad-Based Black Economic Empowerment Act;
- (b) "B-BBEE status level of contributor" means the B-BBEE status of an entity in terms of a code of good practice on black economic empowerment, issued in terms of section 9(1) of the Broad-Based Black Economic Empowerment Act;
- (c) "bid" means a written offer in a prescribed or stipulated form in response to an invitation by an organ of state for the provision of goods or services, through price quotations, advertised competitive bidding processes or proposals;
- (d) "Broad-Based Black Economic Empowerment Act" means the Broad-Based Black Economic Empowerment Act, 2003 (Act No. 53 of 2003);
- (e) "EME" means an Exempted Micro Enterprise in terms of a code of good practice on black economic empowerment issued in terms of section 9 (1) of the Broad-Based Black Economic Empowerment Act;
- (f) "functionality" means the ability of a tenderer to provide goods or services in accordance with specifications as set out in the tender documents.
- (g) "prices" includes all applicable taxes less all unconditional discounts;
- (h) "proof of B-BBEE status level of contributor" means:
 - 1) B-BBEE Status level certificate issued by an authorized body or person;
 - 2) A sworn affidavit as prescribed by the B-BBEE Codes of Good Practice;
 - 3) Any other requirement prescribed in terms of the B-BBEE Act;
- (i) "QSE" means a qualifying small business enterprise in terms of a code of good practice on black economic empowerment issued in terms of section 9 (1) of the Broad-Based Black Economic Empowerment Act;
- (j) "rand value" means the total estimated value of a contract in Rand, calculated at the time of bid invitation, and includes all applicable taxes;

3. POINTS AWARDED FOR PRICE

3.1 THE 80/20 PREFERENCE POINT SYSTEMS

A maximum of 80 points is allocated for price on the following basis:

$$P_s = 80 \left(1 - \frac{P_t - P_{\min}}{P_{\min}} \right) \text{ Where}$$

P_s = Points scored for price of bid under consideration
 P_t = Price of bid under consideration
 P_{\min} = Price of lowest acceptable bid

4. POINTS AWARDED FOR B-BBEE STATUS LEVEL OF CONTRIBUTOR

4.1 In terms of Regulation 6 (2) and 7 (2) of the Preferential Procurement Regulations, preference points must be awarded to a bidder for attaining the B-BBEE status level of contribution in accordance with the table below:

B-BBEE Status Level of Contributor	Number of points (80/20 system)
1	20
2	18
3	14
4	12
5	8
6	6
7	4
8	2
Non-compliant contributor	0

5. BID DECLARATION

5.1 Bidders who claim points in respect of B-BBEE Status Level of Contribution must complete the following:

6. B-BBEE STATUS LEVEL OF CONTRIBUTOR CLAIMED IN TERMS OF PARAGRAPHS 1.4 AND 4.1

6.1 B-BBEE Status Level of Contributor: =(maximum of 20 points)

(Points claimed in respect of paragraph 7.1 must be in accordance with the table reflected in paragraph 4.1 and must be substantiated by relevant proof of B-BBEE status level of contributor.

7. SUB-CONTRACTING

(Tick applicable box)

7.1 Will any portion of the contract be sub-contracted?

YES		NO	
-----	--	----	--

7.1.1 If yes, indicate:

- i) What percentage of the contract will be subcontracted.....%
- ii) The name of the sub-contractor.....
- iii) The B-BBEE status level of the sub-contractor.....

8. Whether the sub-contractor is an EME or QSE

(Tick applicable box)

iv) Specify, by ticking the appropriate box, if subcontracting with an enterprise in terms of Preferential Procurement Regulations, 2017:

YES		NO	
-----	--	----	--

Designated Group: An EME or QSE which is at least 51% owned by:	EME √	QSE √
Black people		
Black people who are youth		
Black people who are women		
Black people with disabilities		
Black people living in rural or underdeveloped areas or townships		
Cooperative owned by black people		
Black people who are military veterans		
OR		
Any EME		
Any QSE		

9. DECLARATION WITH REGARD TO COMPANY/FIRM

9.1 Name of company/firm:.....

9.2 VAT registration number:.....

9.3 Company registration number:.....

9.4 TYPE OF COMPANY/ FIRM [TICK APPLICABLE BOX]

- ☐ Partnership/Joint Venture / Consortium
- ☐ One person business/sole propriety
- ☐ Close corporation
- ☐ Company
- ☐ (Pty) Limited

9.5 DESCRIBE PRINCIPAL BUSINESS ACTIVITIES

.....

9.6 COMPANY CLASSIFICATION [TICK APPLICABLE BOX]

- ☐ Manufacturer
- ☐ Supplier
- ☐ Professional service provider
- ☐ Other service providers, e.g. transporter, etc.

9.7 Total number of years the company/firm has been in business:.....

9.8 I/we, the undersigned, who is / are duly authorised to do so on behalf of the company/firm, certify that the points claimed, based on the B-BBE status level of contributor indicated in paragraphs 1.4 and 6.1 of the foregoing certificate, qualifies the company/ firm for the preference(s) shown and I / we acknowledge that:

- i) The information furnished is true and correct;
- ii) The preference points claimed are in accordance with the General Conditions as indicated in paragraph 1 of this form;
- iii) In the event of a contract being awarded as a result of points claimed as shown in paragraphs 1.4 and 6.1, the contractor may be required to furnish documentary proof to the satisfaction of the purchaser that the claims are correct;
- iv) If the B-BBEE status level of contributor has been claimed or obtained on a fraudulent basis or any of the conditions of contract have not been fulfilled, the purchaser may, in addition to any other remedy it may have –
 - (a) disqualify the person from the bidding process;
 - (b) recover costs, losses or damages it has incurred or suffered as a result of that person's conduct;
 - (c) cancel the contract and claim any damages which it has suffered as a result of having to make less favourable arrangements due to such cancellation;
 - (d) recommend that the bidder or contractor, its shareholders and directors, or only the shareholders and directors who acted on a fraudulent basis, be restricted by the National Treasury from obtaining business from any organ of state for a period not exceeding 10 years, after the *audi alteram partem* (hear the other side) rule has been applied; and
 - (e) forward the matter for criminal prosecution.

WITNESSES

1.

2.

.....
SIGNATURE(S) OF BIDDERS(S)

DATE:

ADDRESS.....
.....
.....

**health**

Department:
Health
PROVINCE OF KWAZULU-NATAL

Kwa Khoza Reserve, Amatikulu, 3801
Private Bag X105, Amatikulu, 3801
Tel. 035 - 474 8402 Fax: 086 597 8284
Email: anton.kruger@kznhealth.gov.za
www.kznhealth.gov.za

CATHERINE BOOTH HOSPITAL

Maintenance Department

Reference number:

Date:

Specification:

Supply materials and renovate residential kitchens, entrance doors and ablutions

Period of the work:

The period of the works shall be 5 weeks from receiving the official order from Catherine Booth hospital

Scope of the work:

Remove and replace identified kitchen and sink cupboards.
Replacing staff residence room entrance doors and frames.
Replacing staff residence toilets and hand wash basins.
Replacing shower curtains.
Replacing OPD treatment cupboards.
Replacing patient privacy curtains in OPD

Description of the work:

Description	Unit	Qty	Rate	Amount
Kitchen and sink cupboards at residences				
Report to Maintenance office after receiving the official order from the hospital.				
Remove all broken and dilapidated kitchen cupboards.	each	59		
Clean the areas and repair all exposed areas.				
Install new cupboards as per the attached measurements lists.				
All measurements are estimations and the contractor shall do own measurements to ensure it is correct. Catherine Booth hospital cannot be held responsible for incorrect measurements.				
All new cupboards shall be discussed with the hospital.	each	59		
Counter top to be Laminated Saligna with polyurethane heat resistant paint.	each	9		
Staff residence entrance doors and doorframes.				
Remove all doors and door frames at the old nurses residence	each	26		
All new doors and frames shall be Meranti wood.				
All existing wooden door frames shall be removed, the areas repaired for new installations, all broken walls repaired and the painted, before new frames installed.	each	26		
New doors and frames to be ready on site before old				

Contractor signature: Date:

Signed as read and understood

**health**

Department:
Health
PROVINCE OF KWAZULU-NATAL

Kwa Khoza Reserve, Amatikulu, 3801
Private Bag X105, Amatikulu, 3801
Tel: 035 - 474 8402 Fax: 086 597 8284
Email: anton.kruger@kznhealth.gov.za
www.kznhealth.gov.za

CATHERINE BOOTH HOSPITAL**Maintenance Department**

Description	Unit	Qty	Rate	Amount
is removed, as stall are living in the rooms.				
Remove two (2) stable doors at side entrances and replace with solid Meranti doors and frames.	each	2		
Remove existing main entrance double doors, frames and glass windows, and replace with aluminium double doors.		1		
Install door closers, door hooks, door stoppers, and slide locks on top and bottom of secondary doors. Supply 20 keys with lock set/key identification numbers.		26		
Install new aluminium frames to accommodate aluminium double doors and window frames.		1		
Install a toplight type aluminium window frame in the top window opening		1		
Install sidelight type aluminium window frames on both side of the newly installed double door		2		
Old and new nurses home ablutions				
Remove toilets, and prepare to install new close coupler type toilets.		6		
Install new as per manufacturers specifications, and national building regulations				
All toilets are level and squarely installed.		6		
Ensure all water connections are done and without leaks.				
Remove stainless steel type hand wash basins, and replace with wall mounted sola 630 type basins (ideal hospital requirements), with heavy duty brackets.		3		
Wall type basin mixers to be installed.		3		
Install splash back tiling two (2) rows high and four (4) rows wide on top of the basins.		3		
Install mirrors 400mm x 400mm above the tiling, and ensure a average person can use the mirrors.		6		
Grouting to ensure no water leaking behind the basins				
Remove existing shower rails and install shower curtains rods complete with rings and anti bacterial shower curtains.		8		
Repairs to broken shower tiles, soap dishes.	m ²	6		
Replace all damaged and broken taps and shower roses	each	18		
House 5 and new nurses home baths				
Remove old rusted and leaking baths	each	2		

Contractor signature: Date:
Signed as read and understood

**health**

Department:
Health
PROVINCE OF KWAZULU-NATAL

Kwa Khoza Reserve, Amatikulu, 3801
Private Bag X105, Amatikulu, 3801
Tel: 035 – 474 8402 Fax: 086 597 8284
Email: anton.kruger@kznhealth.gov.za
www.kznhealth.gov.za

CATHERINE BOOTH HOSPITAL**Maintenance Department**

Description	Unit	Qty	Rate	Amount
Prepare bath beds, waste pipes and brick supports to install new baths.	each	2		
Install new fibreglass type baths to building regulations	each	2		
Grouting and sealing to prevent water leaks in bathrooms.	m ²	8		
OPD Treatment room				
Remove and replace treatment room cupboards.				
Install melamine cupboards, 4 doors on each side with 4 drawers above the doors.		1		
All open spaces in between panels shall be properly closed with silicone to prevent fluids entering, to prevent contaminations, and seeping.				
Remove and replace existing pigeon holes cupboards.		1		
New cupboard should be three (3) rows of 6 pigeon holes, manufactured of melamine coated wood. All openings shall be closed with silicone to prevent contaminations and seeping.		1		
Remove and replace sink cupboard 3 doors with 3 drawers onto of the doors. The existing sink has to be cleaned and reinstalled.		1		
Remove the wall taps and replace with wall mounted medical elbow action mixer. ¼ turn ½" ceramic head part. BSP SANS 226.		1		
Total				

Conditions of the work:Service/ repair/ installation, instructions to all contractors.

The Appointed contractors shall report to the Maintenance department for instructions, before starting with the requested work. Site hand over and work completion certificates to be completed before leaving the hospital.

Installed and repaired equipment and spares.

All Items installed shall have a 12 months guarantee, and it is the contractor's responsibility to negotiate the required terms with his/ hers suppliers. The contractor shall make good on all defects due to inferior products/ materials or workmanship.

All repaired items shall have a 6months guarantee, and it is the contractor's responsibility to negotiate the required terms with his suppliers. The contractor shall make good on all defects due to inferior products/ materials or workmanship.

Contractor signature: Date:
Signed as read and understood



health

Department:
Health
PROVINCE OF KWAZULU-NATAL

Kwa Khoza Reserve, Amatikulu, 3801
Private Bag X105, Amatikulu, 3801
Tel: 035 – 474 8402 Fax: 086 597 8284
Email: anton.kruger@kznhealth.gov.za
www.kznhealth.gov.za

CATHERINE BOOTH HOSPITAL

Maintenance Department

Uneconomical repairs or broken equipment

Where requested and discussed with the contractor, a detailed report for condemning shall be issued to the hospital.

Qualifications of contractors and staff.

Only qualified and certified artisans and technicians to do work.

Proof of qualifications to be attached to quotations.

Only persons with training or experience to work on requested equipment.

Qualification documents to be attached to service schedules, before payments will be done.

Contractors working on medical gasses and plants shall have certified copy of a valid certification card from Department of Labour authorizing to work on medical gasses.

Measurements

The appointed contractor shall do own measurements. Estimated measurements are provided on specification. Correct measurements is the responsibility of the contractor

CIDB certification

All contractors quoting on services and repairs shall have a CIDB rating as requested on the NSI
Prove of registration to be included on quotation documents.

OCHASA

The occupational health and safety act 85 off 1993 shall be adhered to at all times while working on Government property

Contractors working on the hospital premises shall adhere to all national building regulations at all times.

The contractor shall have a competent person on site at all times.

Contractor to have an up to date safety file onsite during working period.

Contractor to ensure all staff have the required safety equipment on site.

Contractor staff shall wear PPE at all times.

The Hospital Safety officer will do inspections while the contractor is onsite.

Injuries on the hospital/ clinic premises.

Contractors are responsible for accounts of staff that are/ were treated by the hospital, while working on state premises.

Contractor shall include to quotations, certified proof of registration to the workman's compensating commissioner.

Quality of materials

All materials and equipment shall be SABS approved.

All materials shall be approved by the registered manufacturer of equipment.

All building regulations and preambles to all trades shall have reference to work.

The hospital reserves the right to approve or reject all materials supplied or used at the hospital and clinics.

Inferior materials will not be accepted and the contractor shall replace at his own cost.

Pricing of repairs or maintenance

Contractor to provide a detailed list of materials and spares with market related prices, on quotations and invoices.

Contractor signature: Date:
Signed as read and understood



health

Department:
Health
PROVINCE OF KWAZULU-NATAL

Kwa Khoza Reserve, Amatikulu, 3801
Private Bag X105, Amatikulu, 3801
Tel. 035 – 474 8402 Fax: 086 597 8284
Email: anton.kruger@kznhealth.gov.za
www.kznhealth.gov.za

CATHERINE BOOTH HOSPITAL

Maintenance Department

Markup on pricing to be at $\pm 20\%$

Payment for services rendered.

The hospital reserves the right to do a final inspection of the service, repair or installation, and after accepting the work, payments will be processed.

.....
A. Kruger.
Artisan Chief.
Catherine Booth Hospital.

Contractor signature: Date:
Signed as read and understood

Measurements for renovations

Building	Kitchen cupboards	Quantity	Materials	Length	Width	Height
House 1 A kitchen	Sink cupboard 4 door with 2 shelves each /double sink	1	Solid SA pine	1680	540	900
	Countertops laminated saligna, with polyurethane heat resistant painted, double sink installed.		Laminated Saligna			
	floor cupboard 2 door with 2 shelves each	1	Solid SA pine	660	540	900
	wall cupboard 2 door with 2 shelves each	1	Solid SA pine	660	540	900
House 1 B kitchen	Sink cupboard 2 door with 2 shelves each /double sink	1	Solid SA pine	1500	540	900
	Countertops laminated saligna, with polyurethane heat resistant painted, double sink installed.		Laminated Saligna			
	floor cupboard 4 door with 2 shelves each/ 4 drawers	1	Solid SA pine	3000	540	900
	back floor cupboard 4 door with 2 shelves each	1	Solid SA pine			
house 2 kitchen	wall cupboard 4 door with 2 shelves each	1	Solid SA pine	1750	540	770
	sink cupboard 4 door with 2 shelves each /double sink	1	Solid SA pine	2000	540	900
	Countertops laminated saligna, with polyurethane heat resistant painted, double sink installed.		Laminated Saligna			
	wall cupboard 4 door with 2 shelves each	1	Solid SA pine	1800	540	900
	floor cupboard 3 doors with 2 shelves each/ 4 drawers	1	Solid SA pine	1800	540	900
	floor cupboard 3 doors with 2 shelves/ 2 big drawers	1	Solid SA pine	2000	540	900
	wall cupboard 4 doors with 2 shelves	1	Solid SA pine	1800	540	900
	Big open plan counter top	1	Laminated Saligna	3100	630	900
house 3 kitchen and scullery	Small side counter top	1	Laminated Saligna	2300	375 x 375	700
	back cupboard 3 doors with 2 shelves each/ 3 drawers	1	Solid SA pine	2400	610	900
	floor cupboard 3 drawer with 2 shelves each	1	Solid SA pine	1950	540	900
	Scullery sink cupboard 4 drawer with 2 shelves/ double sink	1	Solid SA pine	2400	610	900
	Small scullery table top, Countertops laminated saligna, with polyurethane heat resistant painted, double sink installed	1	Laminated saligna	690	610	900
	Broom cupboard 2 door	1	Solid SA pine	465	610	2080

Measurements for renovations

Building	Kitchen cupboards	Quantity	Materials	Length	Width	Height
House 5 kitchen	sink cupboard 4 door with 2 shelves each/ double sink	1	Solid SA pine	1800	540	900
	Countertops laminated saligna, with polyurethane heat resistant painted, double sink installed.		laminated Saligna			
	floor cupboard 3 doors with 2 shelves each/ 2 big drawer	1	Solid SA pine	1960	540	900
	Small floor cupboard 2 doors with 2 shelves each	1	Solid SA pine	1100	540	900
	passage shelves with	8	Solid SA pine	300	300	
	Bath tub to be replaced	1				
Old nurses home kitchen	Sink cupboard 4 door with single shelves/ double sink		Solid SA pine	1800	540	900
	Countertops laminated saligna, with polyurethane heat resistant painted, double sink installed.		Laminate Saligna			
	Wall cupboards with 6 doors with 2 shelves.		Solid SA pine	2600	700	500
	Wall cupboards 16 separated compartments with lockable doors		Solid SA pine	2300	2100	500
	Wall mounted extractor fan	1				
Old nurses home entrance doors	Entrance doors and door frames solid type	17	Solid Meranti	2032	813	
	Entrance stable doors and frames	2	Solid Meranti	2032	813	
	Main entrance door double solid type	1	Solid Meranti	2032	813	
	Extended door frame with glass inserts	1	Solid Meranti	3024	2430	
Old nurses home passage	Broken ceiling	1	Gypsum Board	4000	1300	
	Ceiling cornice	1	Gypsum board	8m	2,6m	
Old nurses home ablutions	Shower curtains non bacterial	6	PVC	1995	890	
	Build in cupboards double door top and bottom	1	Solid SA pine	3000	813	
	Toilets close coupler systems	3	Anti-bacterial GRP			
	Hand wash ceramic basins wall mounted pillar mixers	3	Anti-bacterial GRP			
Old nurses home passage cupboards	Wall cupboards bottom with double doors with 6 shelves/ hasp and staple	3	Solid SA pine	1100	1995	
	Wall cupboards top with double doors with hasp and staple	3	Solid SA pine	1100	760	

Measurements for renovations

Building	Kitchen cupboards	Quantity	Materials	Length	Width	Height
Matrons residence/ Ngwelezane house	Sink cupboard with doubles sink. Single shelf. To match existing stile and colour.	1	Solid SA pine	2320	550	900
	Countertops laminated saligna, with polyurethane heat resistant painted, double sink installed.	1	Laminated Saligna			
	Floor cupboard joint to sink cupboard. 2 doors, 2shelves. 4 drawers to match existing stile and colour	1	Solid SA pine	1820	550	900
Male residence	Sink cupboard, single sink with brick side walls, 4 door	1	Solid pine	1802	543	893
	Small cupboard with 1 door and 5 shelves	1	Solid pine	1013	598	900
Magongo' residence	Sink cupboard, single sink with brick side walls, 4 door	1	Solid pine	1802	543	893
	Small cupboard with 1 door and 5 shelves		Solid pine	1013	598	900
New nurses residence Kitchen	Sink cupboard, brick side walls- need new 3 doors 1 row shelving	1	Solid pine	1807	531	904
	Floor cupboard 3 door, / 2 drawer 1row shelving	1	Solid pine	1677	532	906
	Wall cupboard 4 doors 1 row shelving	1	Solid pine	1654	620	318
	Cupboards next to sink, 6 doors 1 row shelving	1	Solid pine	2766	548	904
New installation cupboards needed	Wall cupboards 2 door 1 row shelving	3	Solid pine	826	620	318
New nurses ablutions	toilets close coupler systems	3	Anti-bacterial GRP			
	Shower curtains and rods	2	Anti-bacterial			
	New bath.	1	Anti- bacterial GRP			
Maternity ward kitchen new doors installation	Sink cupboard 3 door with 2 shelves	1	Solid pine	1802	527	887
	Cupboard 3 doors 1 row shelves	1	Solid pine	2450	591	881
	Small cupboard with steel frame no doors	1	Solid pine top	912	596	882
Maternity staff kitchen	Sink cupboard single sink, 2 door, 2 shelves	1	Solid pine	1892	533	863
	Wall cupboard 2 doors with 2 shelves	1	Solid pine	1011	620	325

Measurements for renovations

Building	Kitchen cupboards	Quantity	Materials	Length	Width	Height
OPD treatment Room	Floor mounted melamine cupboard 4 doors with 2 shelves, 4 drawer o top of the doors. Counter top melamine.	1	Shrunk wrapped Melamine	3010	800	800
	Wall mounted melamine pigeon holes, 2 rows of 6 holes 250 x 250 mm	1	Shrunk wrapped Melamine	1350	350	600
	Sink cupboard 3 door with 2 shelves, and	1	Shrunk wrapped Melamine	2700	800	800

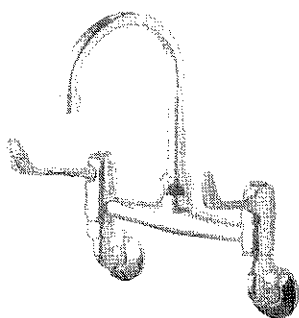

515/055-21

Medical

Wall Mixer

Elbow action. Fixed centres. Swivel outlet.
1/4 turn. 1/2" BSP ML SANS 226 TYPE 2

Includes

Wall type mixer with aerated swan neck swivel outlet
Fixed centre bent inlet connections
Ideal for medical, kitchen and industrial installations
1/4 turn ceramic disk headparts
DZR Brass, Chrome plated, JASWIC Listed

Spare parts

Blue headpart complete S-21-CLOCK
Red headpart complete S-21-ANTI
Blue headpart only S-21-1CLOCK
Red headpart only S-21-2ANTI
Swan neck swivel outlet S-044
Elbow connections S-055/1-15. Aerator C-M22X1

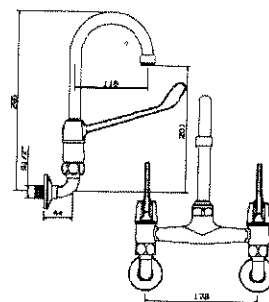

Residence 1A

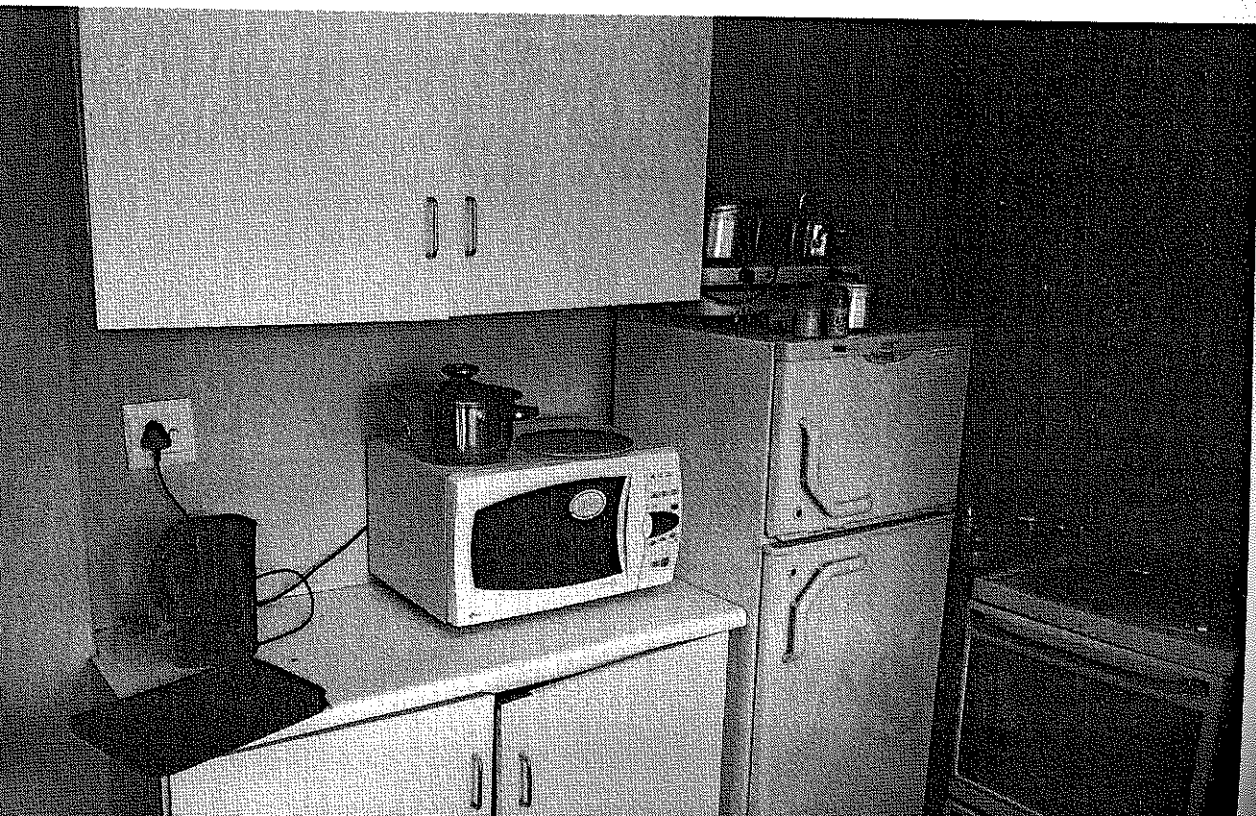

RESIDENCE 1B

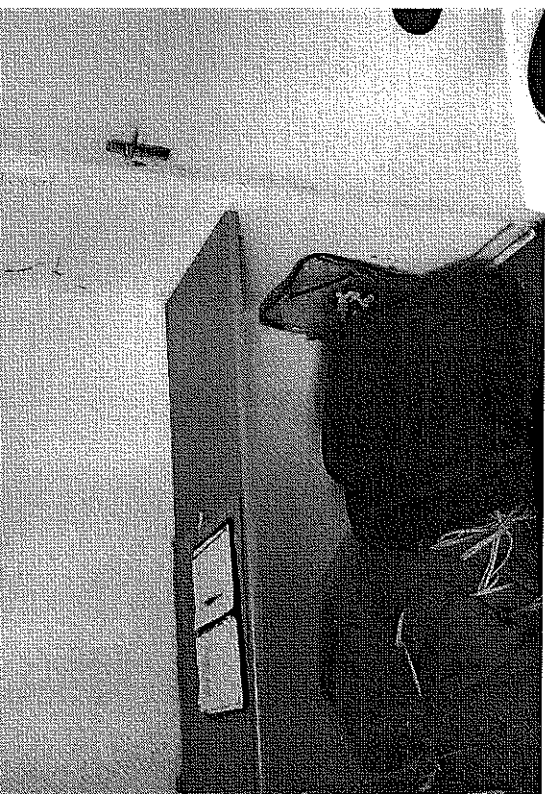
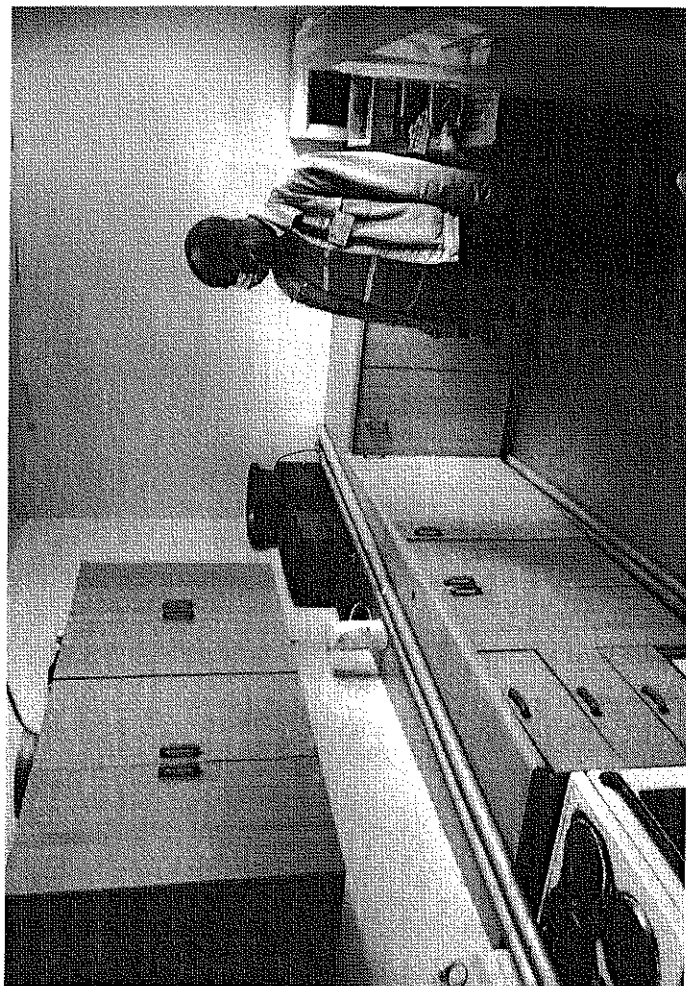

Residence 3.

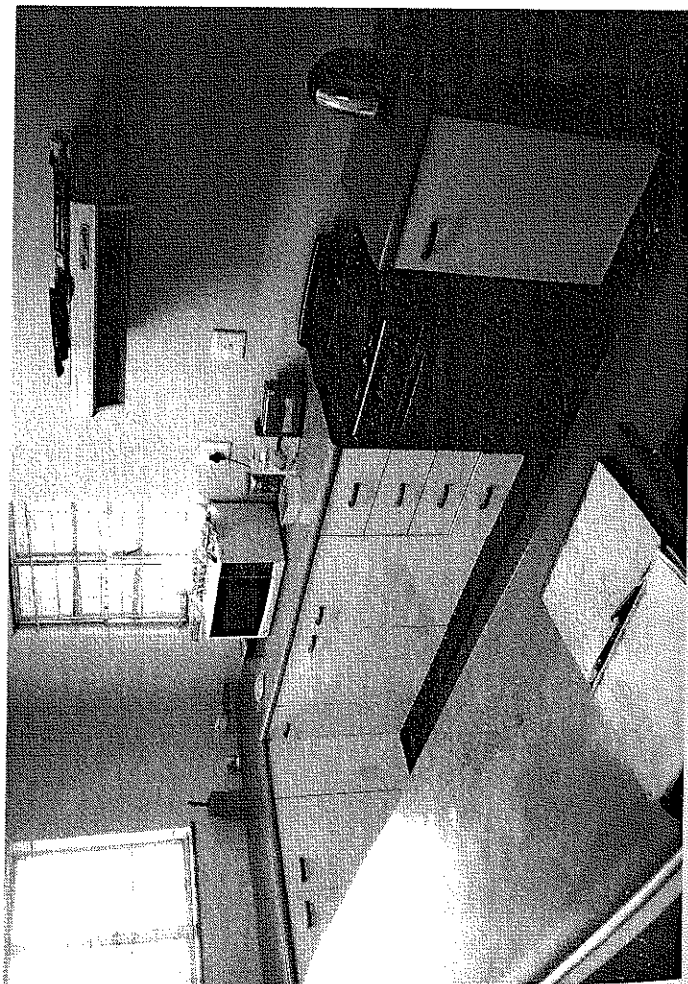
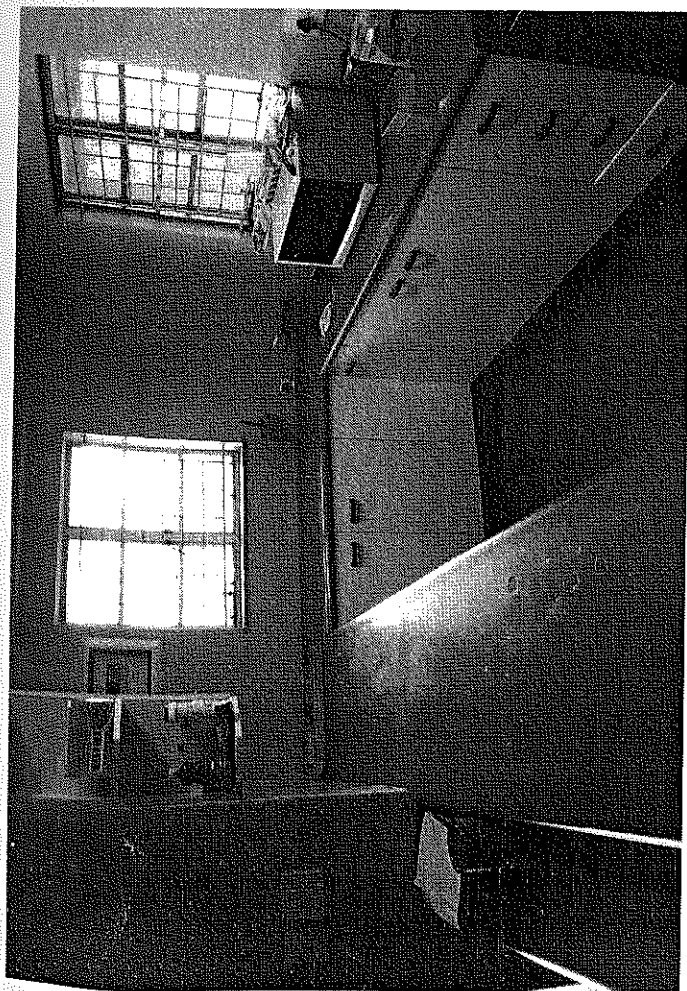
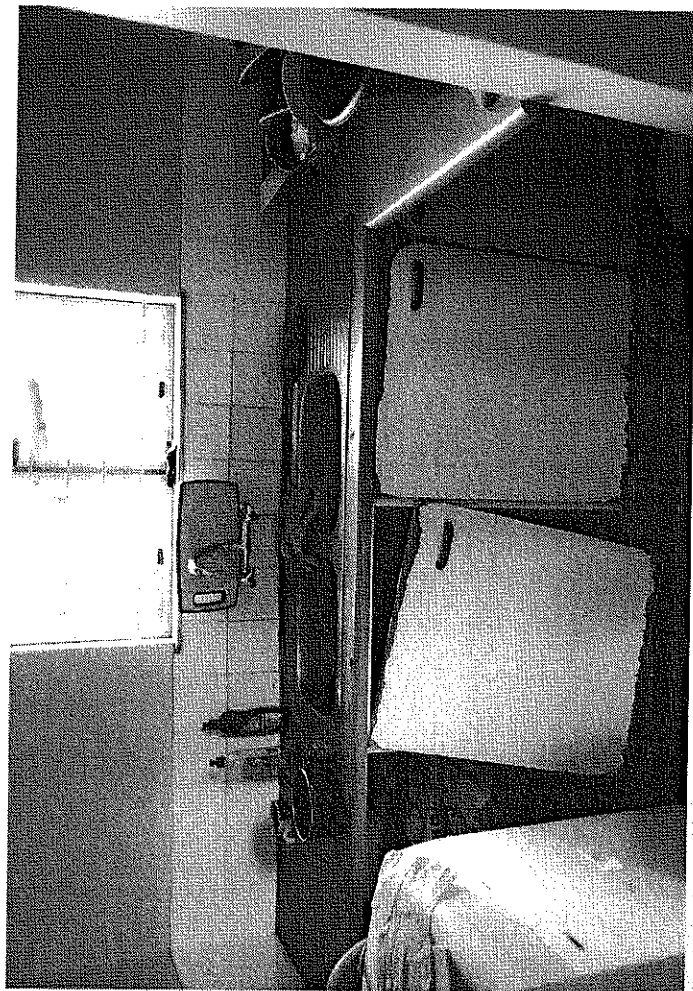
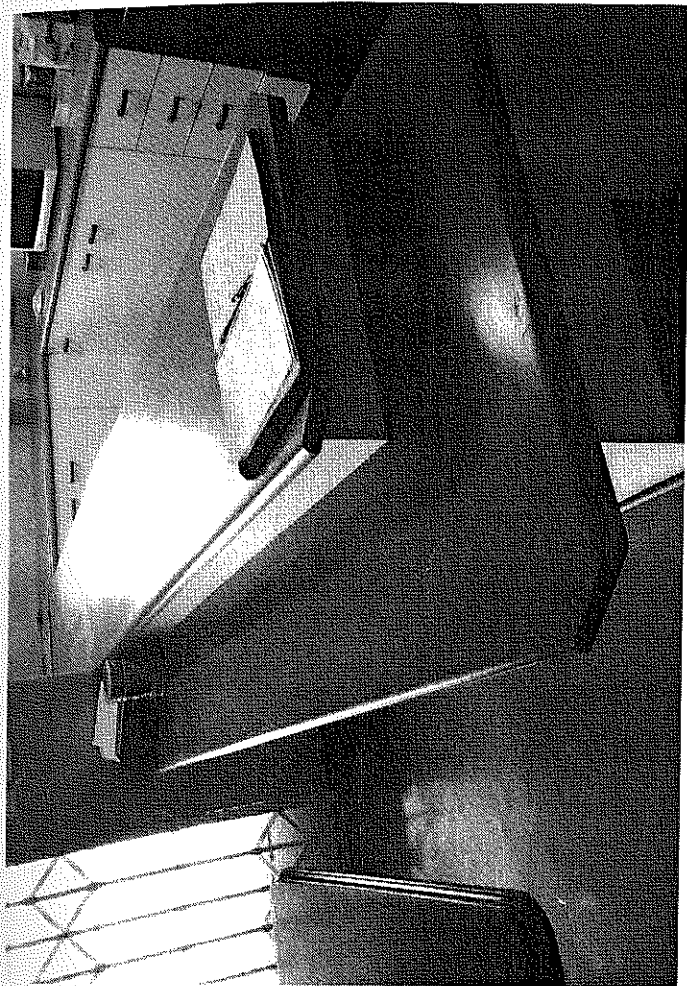

Residence 5

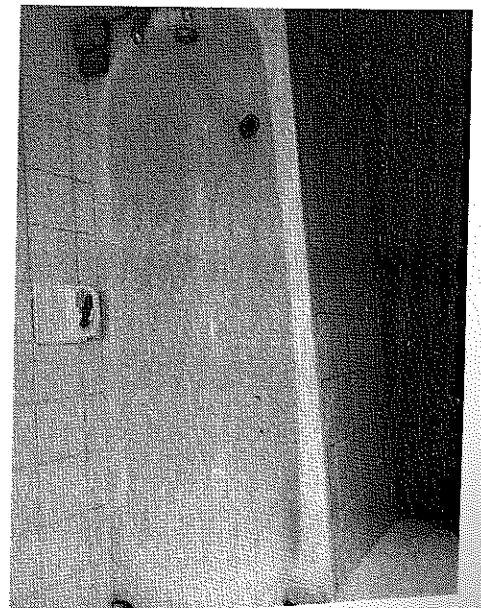
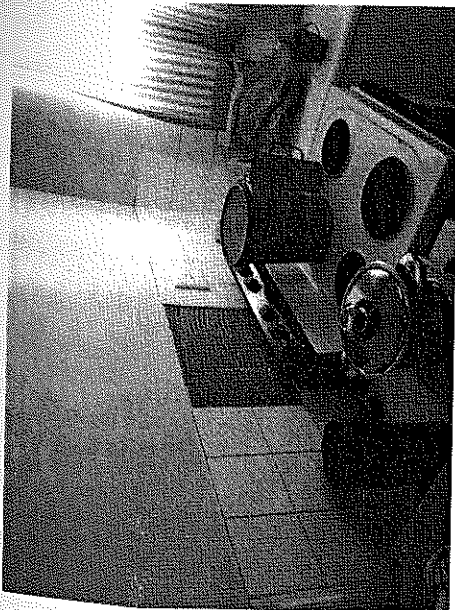
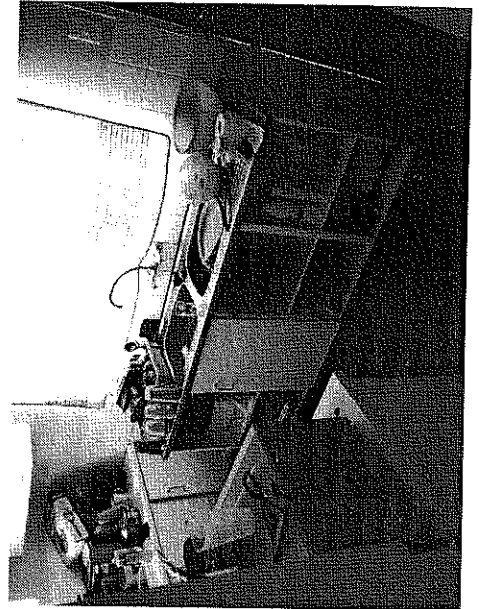
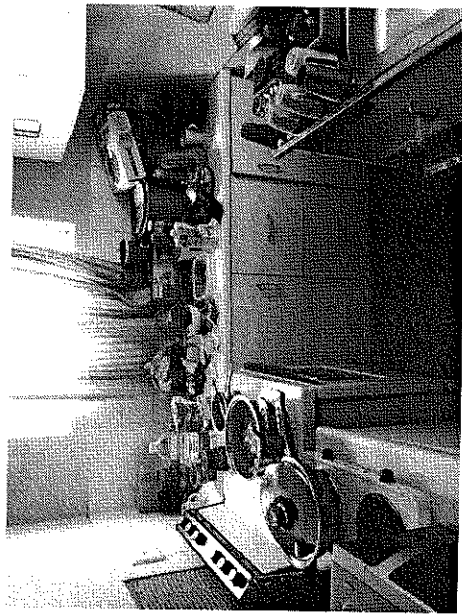
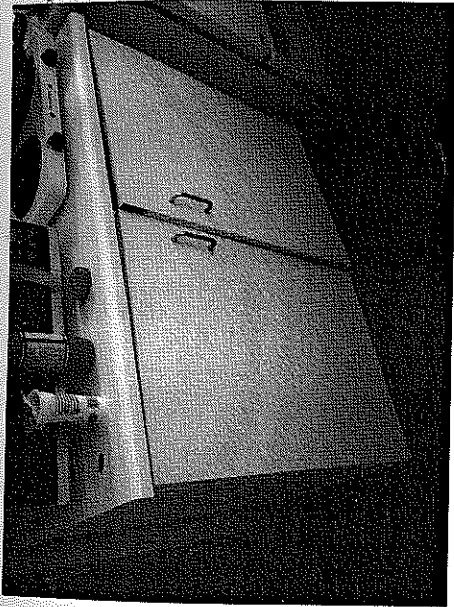
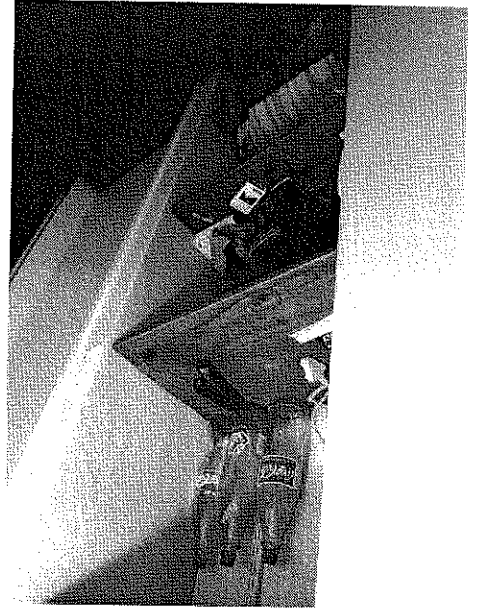

MATRONS RESIDENCE

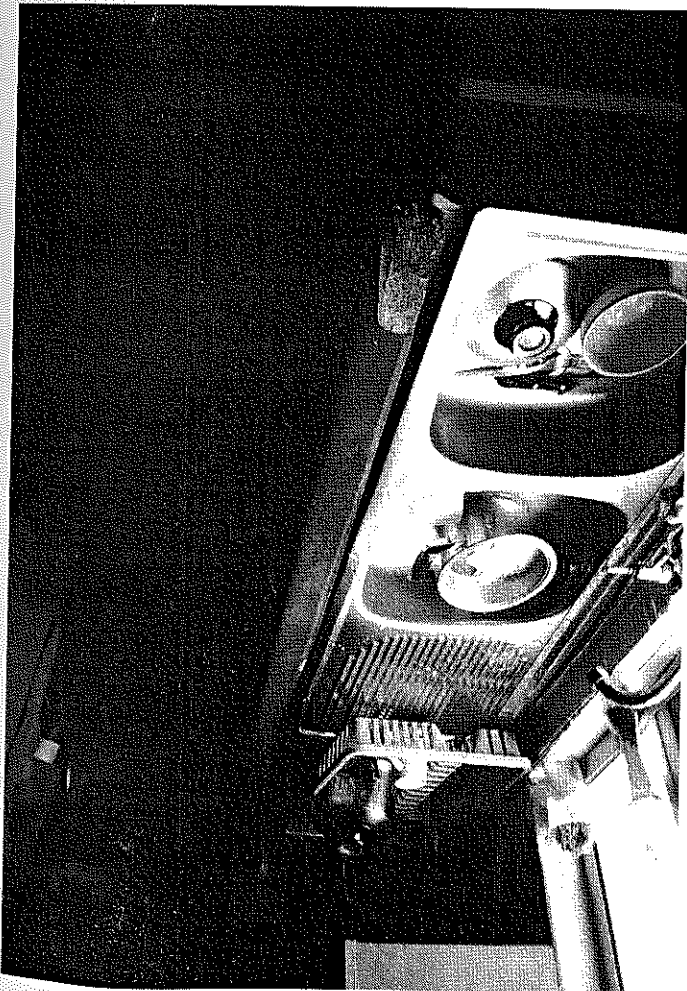
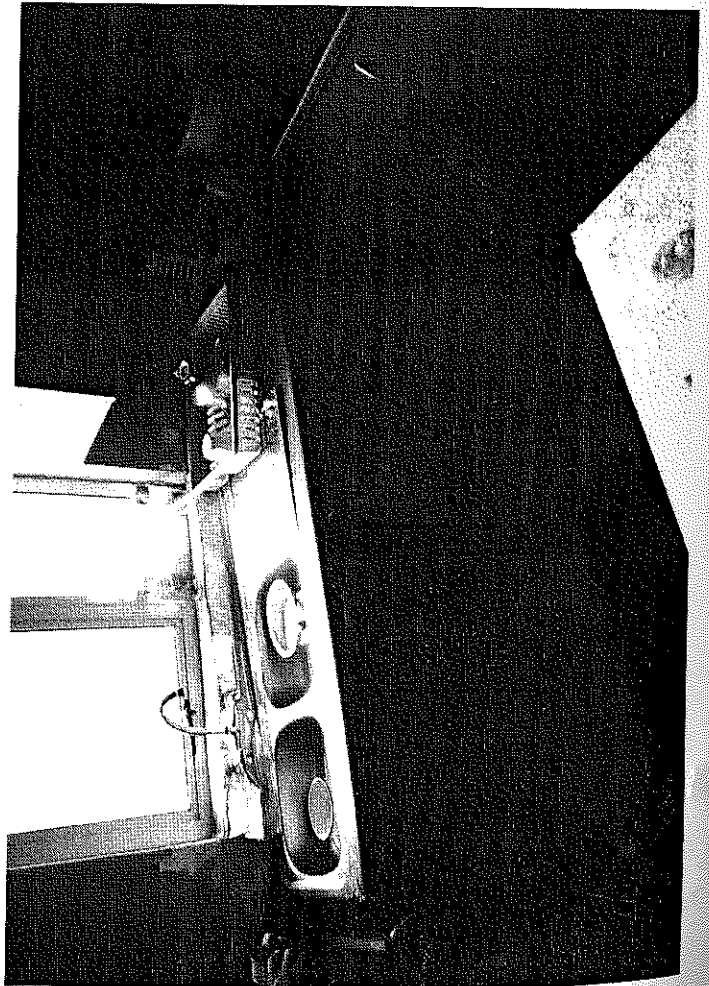
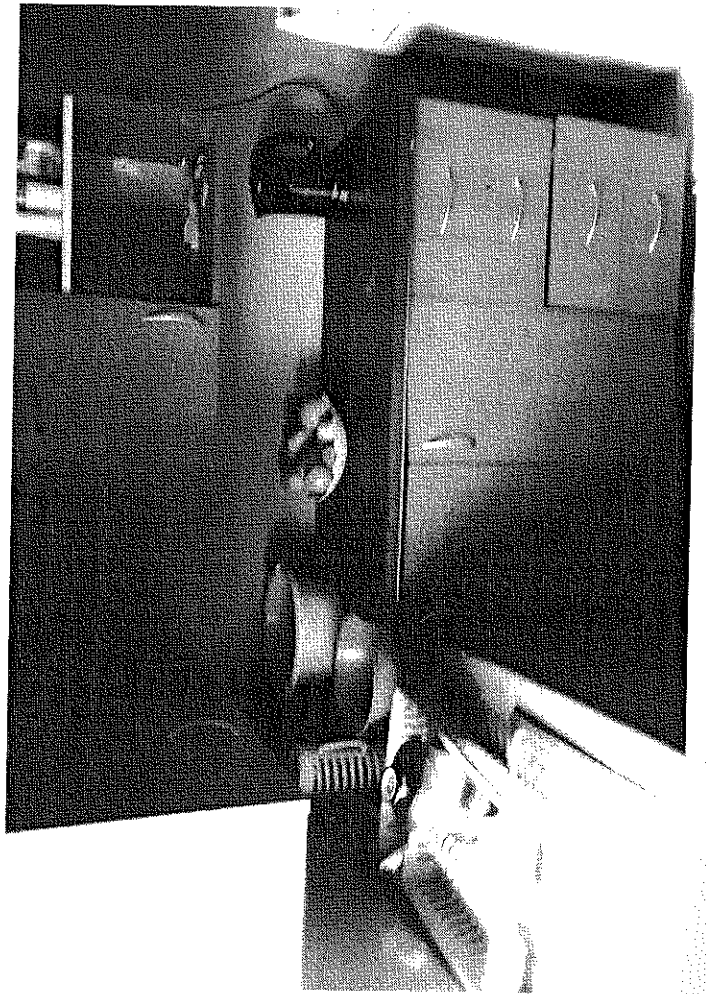

Old Nurses Home

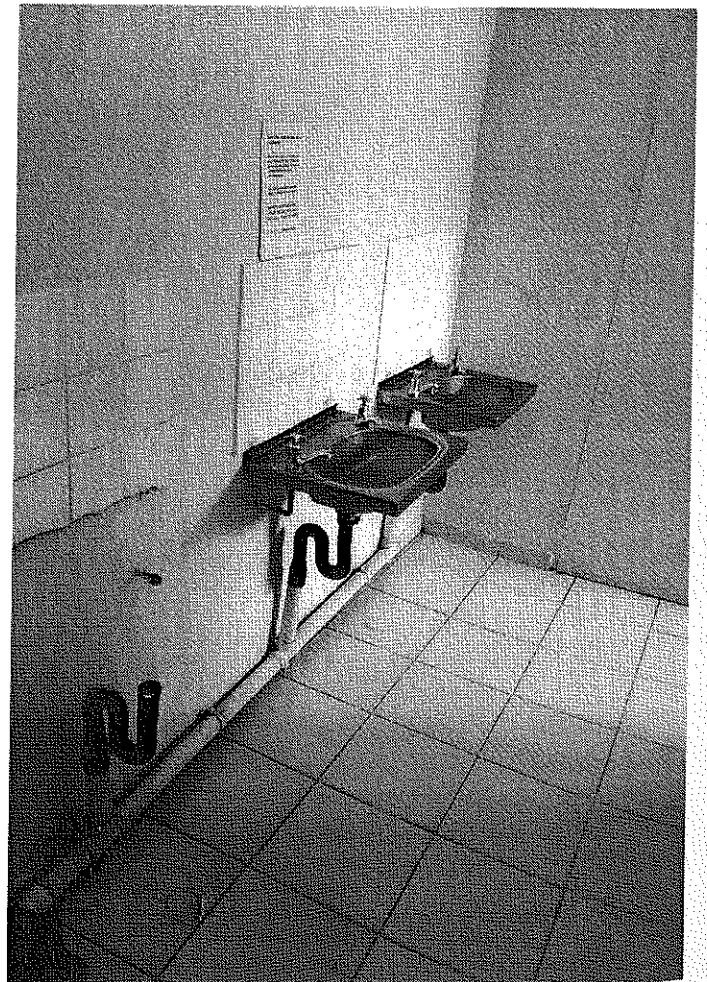
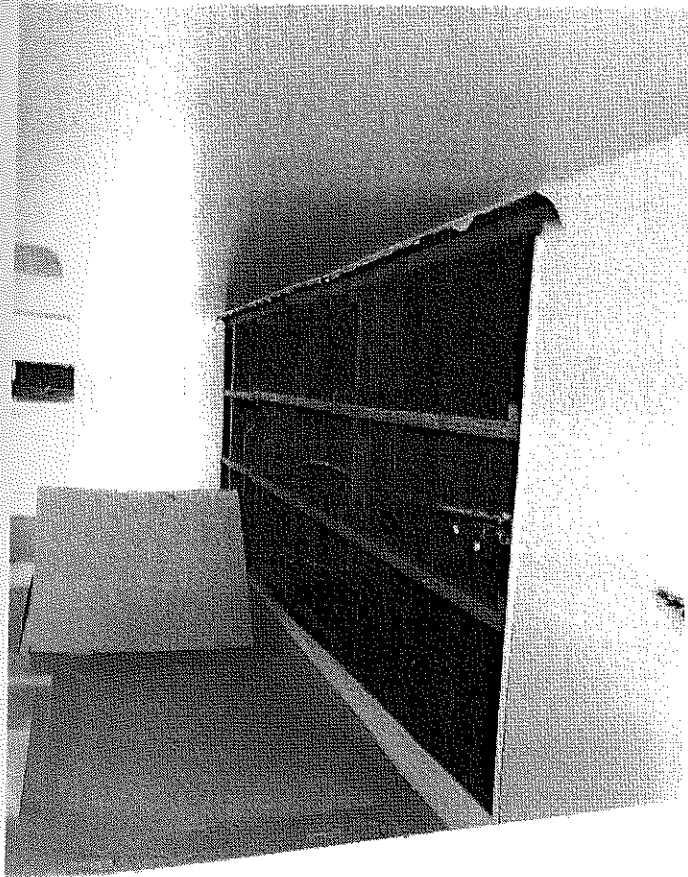
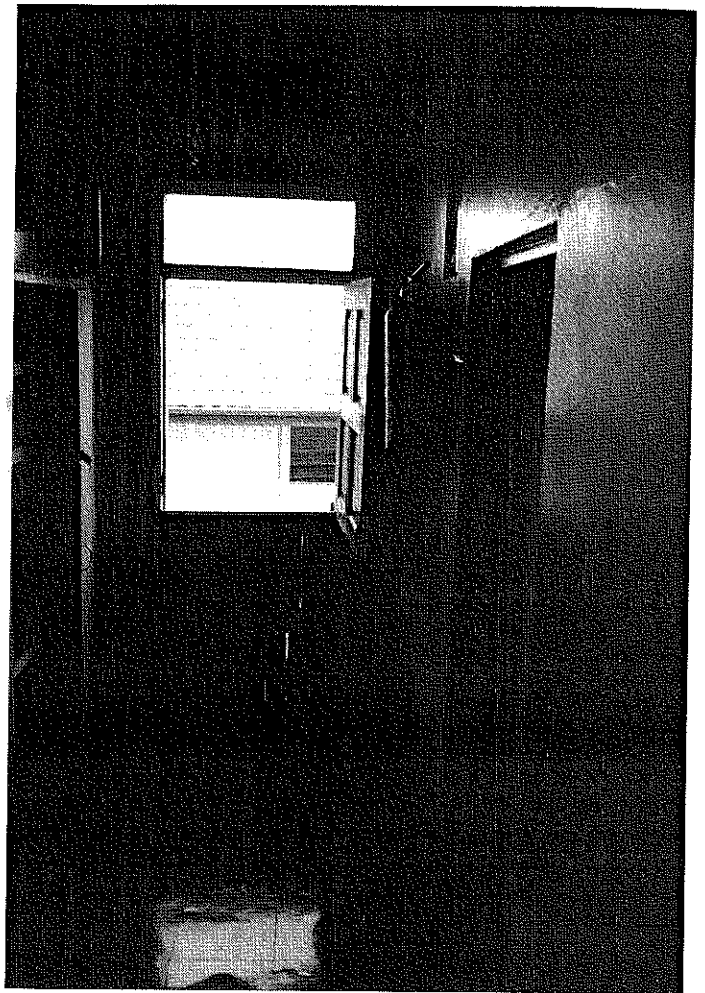
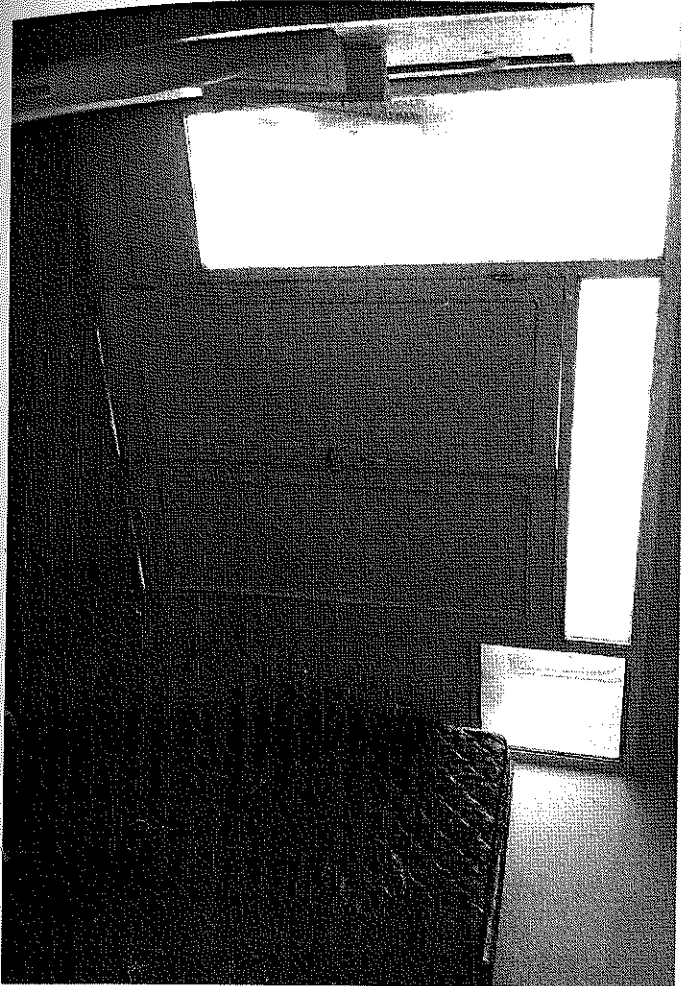

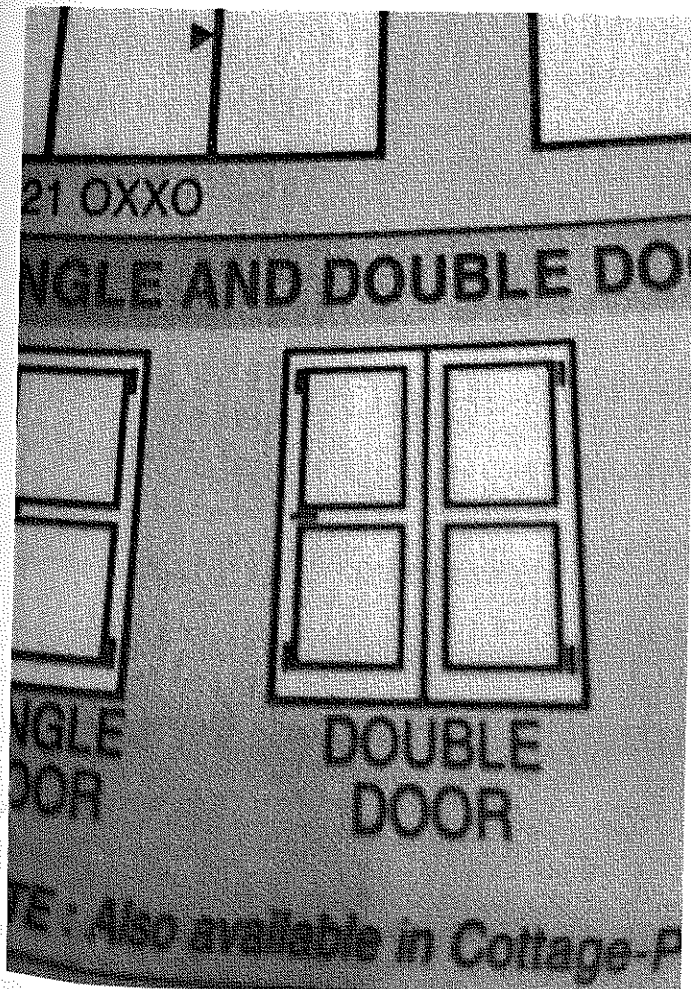
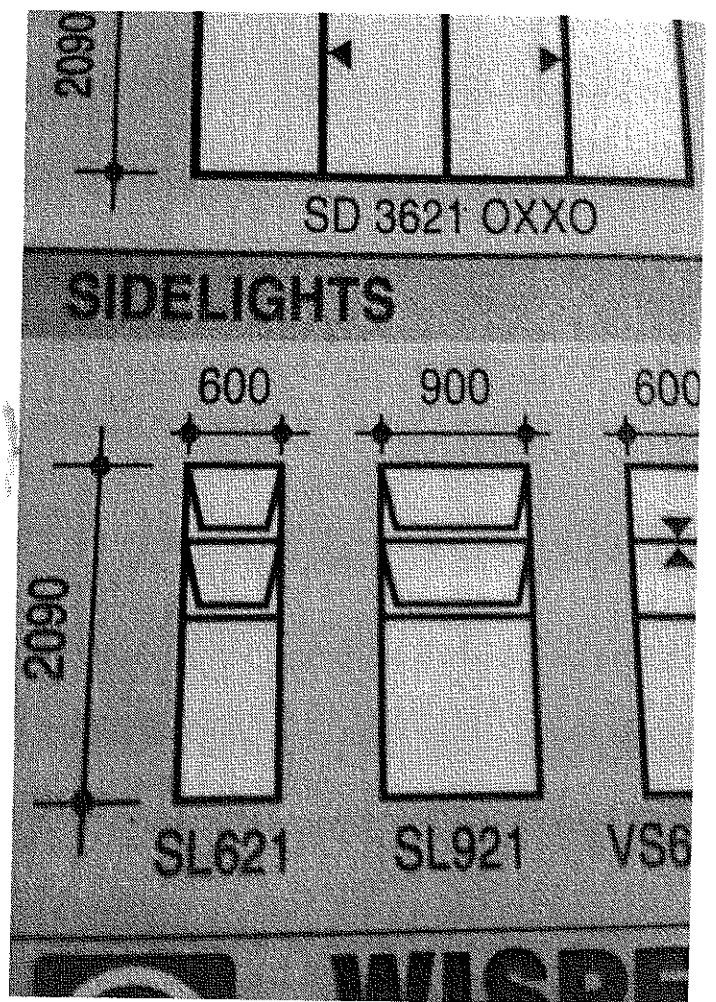
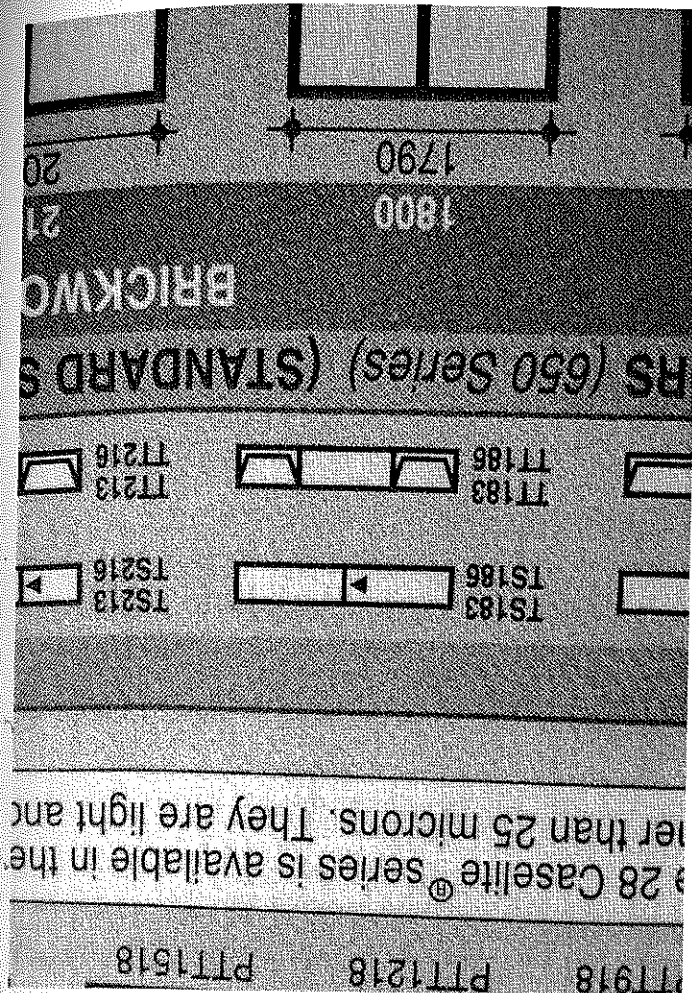

OLD MURDER HOME

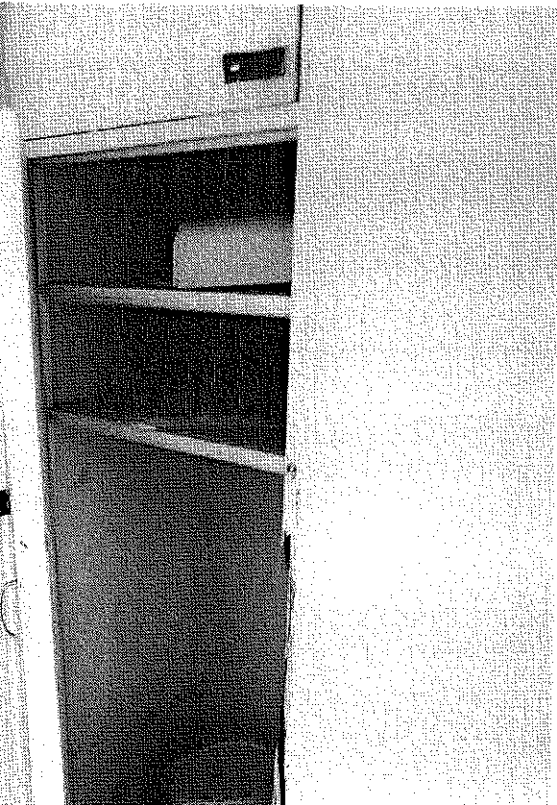
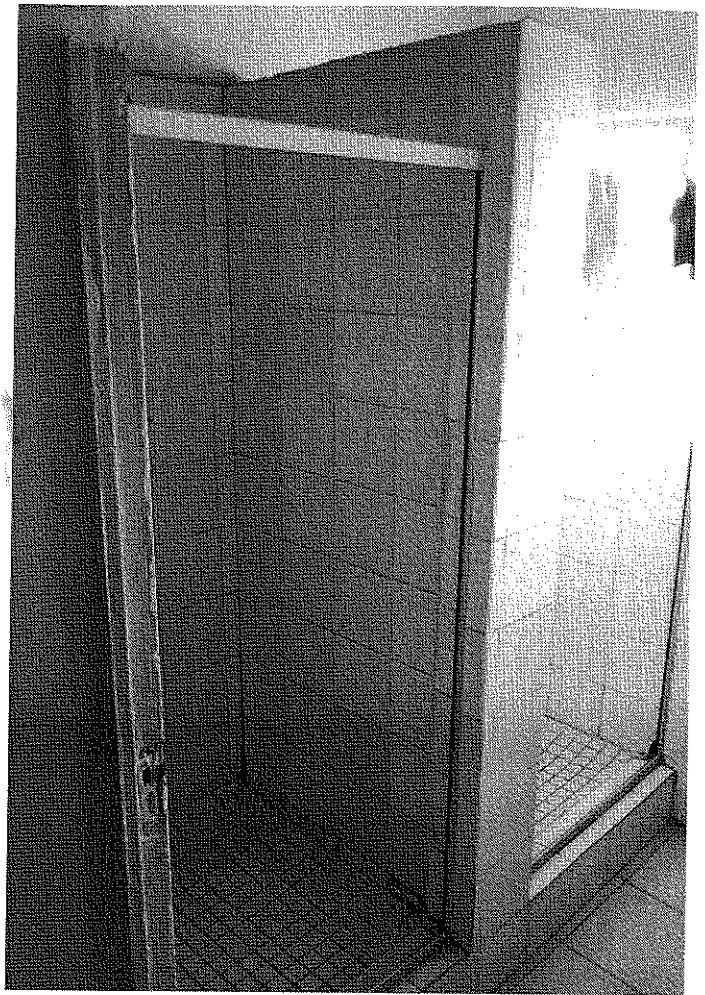

MALE RESIDENCE / MAGONGO'S RESIDENCE

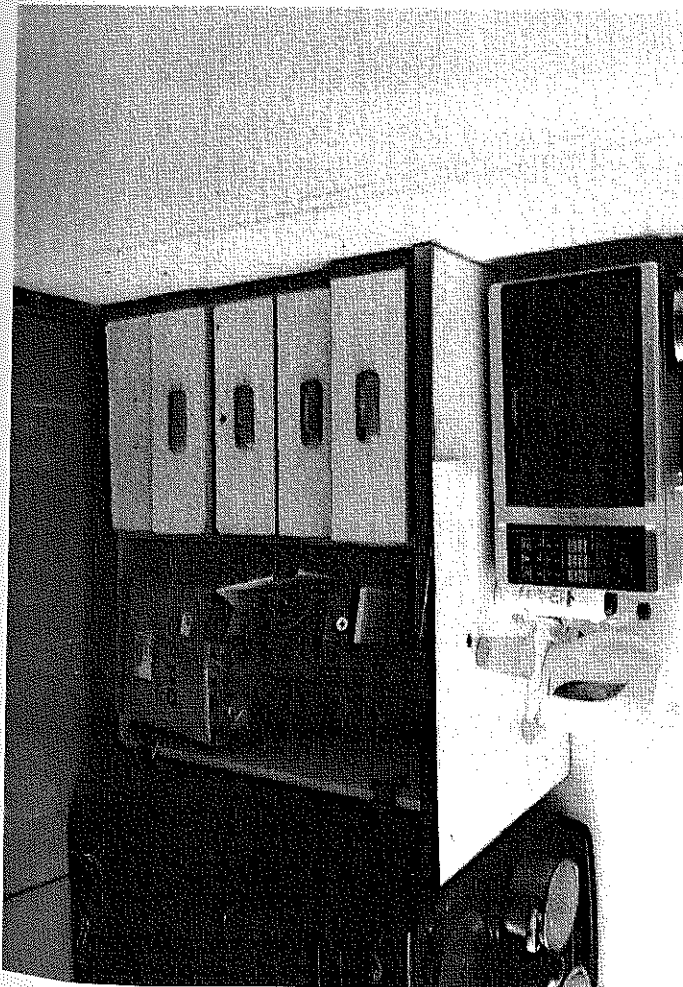
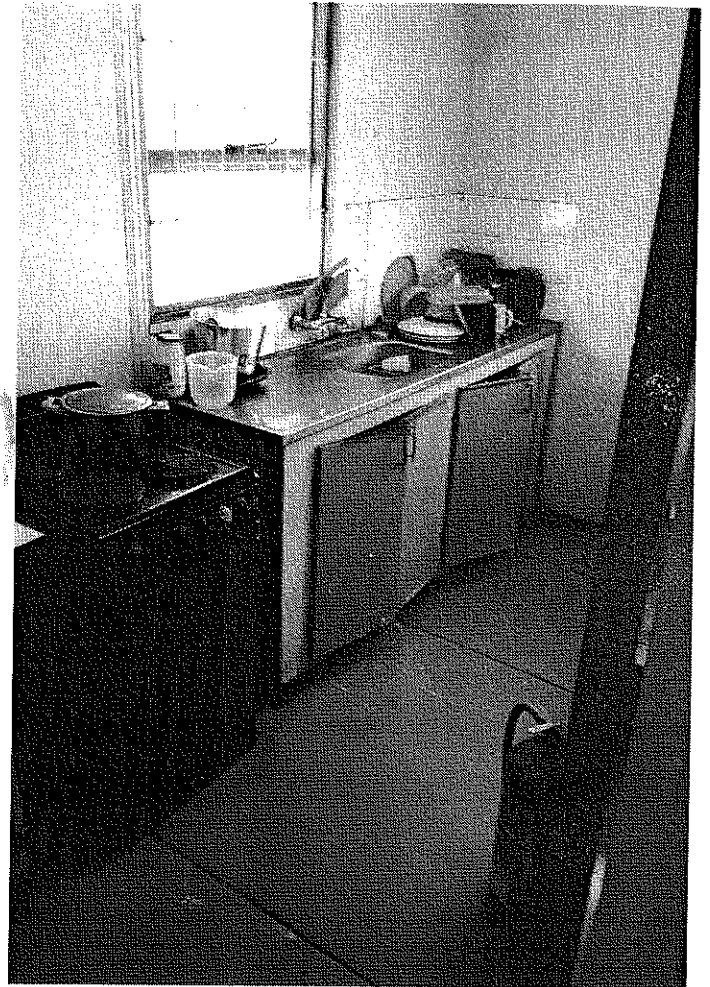
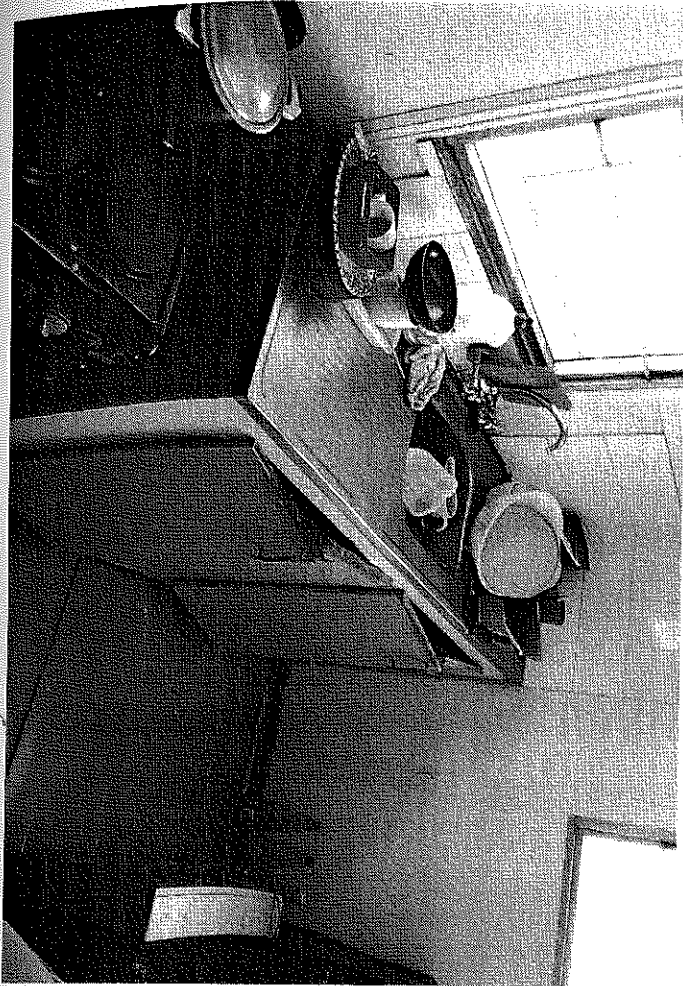

NEW NURSES HOME

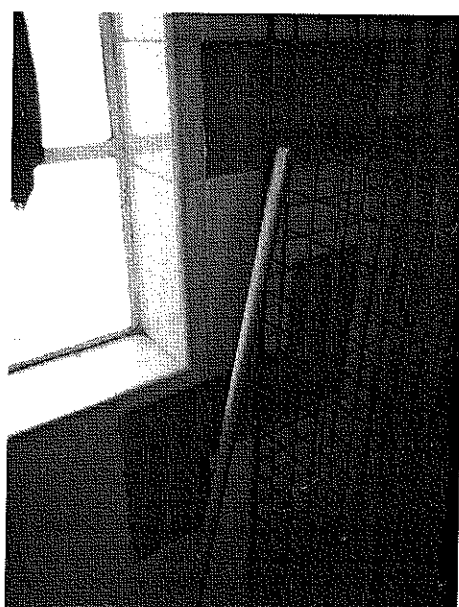
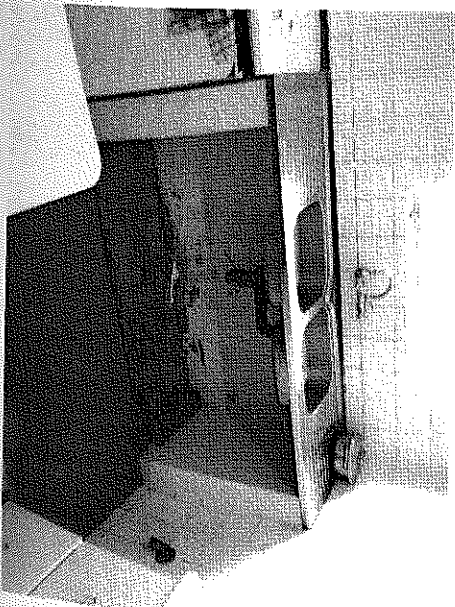
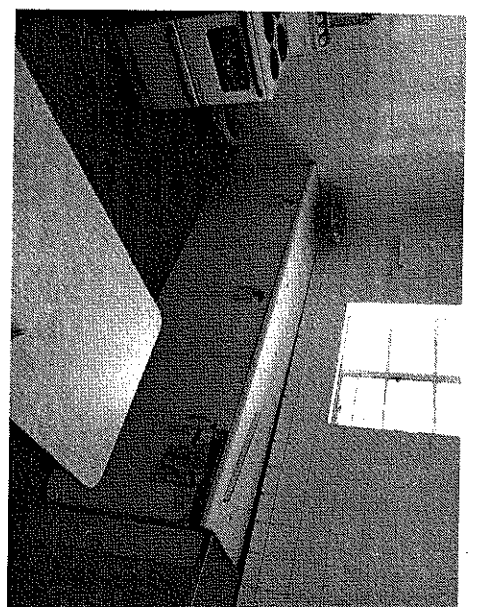
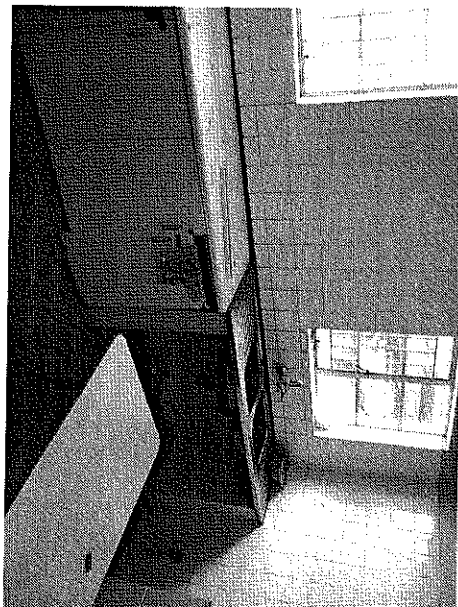
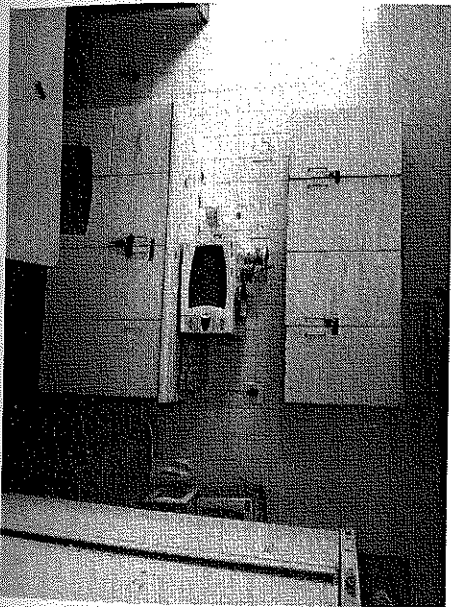
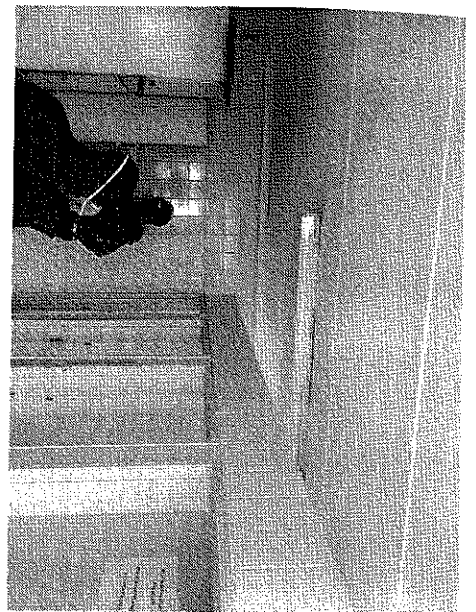
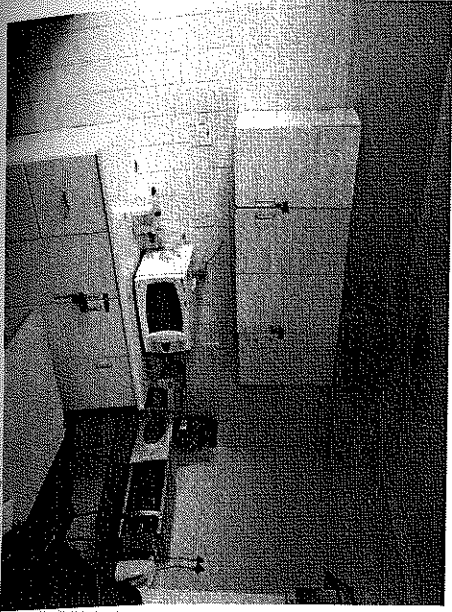

NEW NURSES HOME

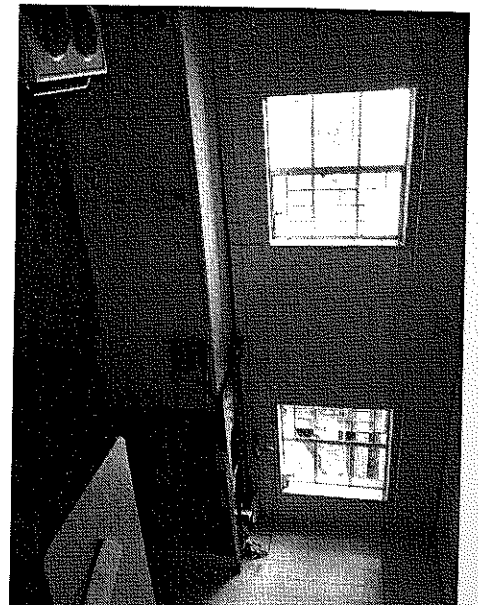
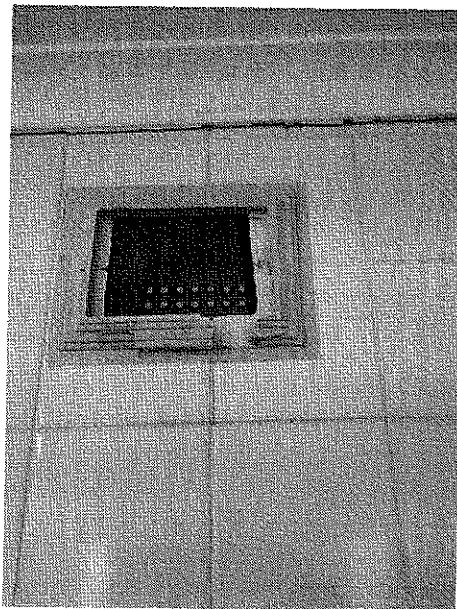
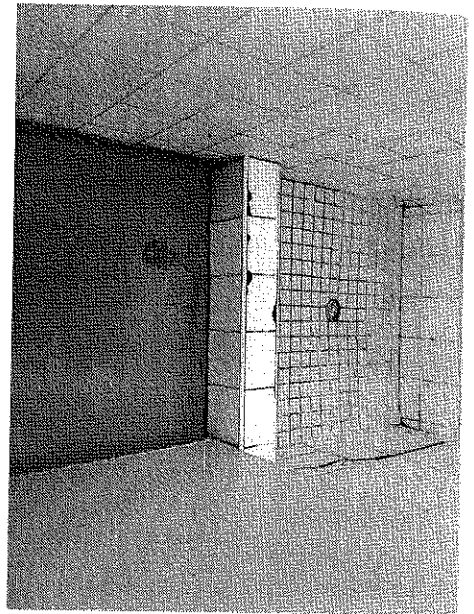
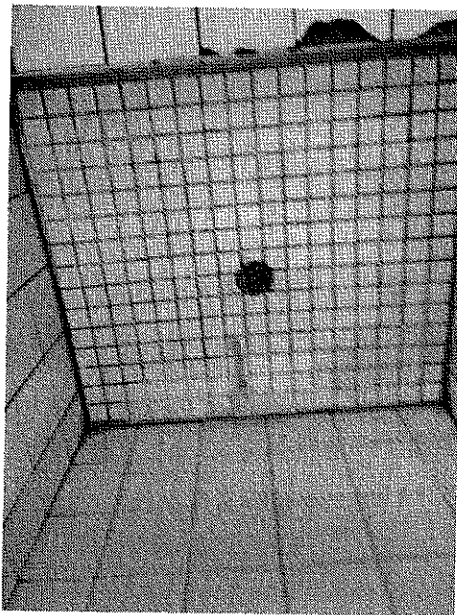

OLD NURSES HOME

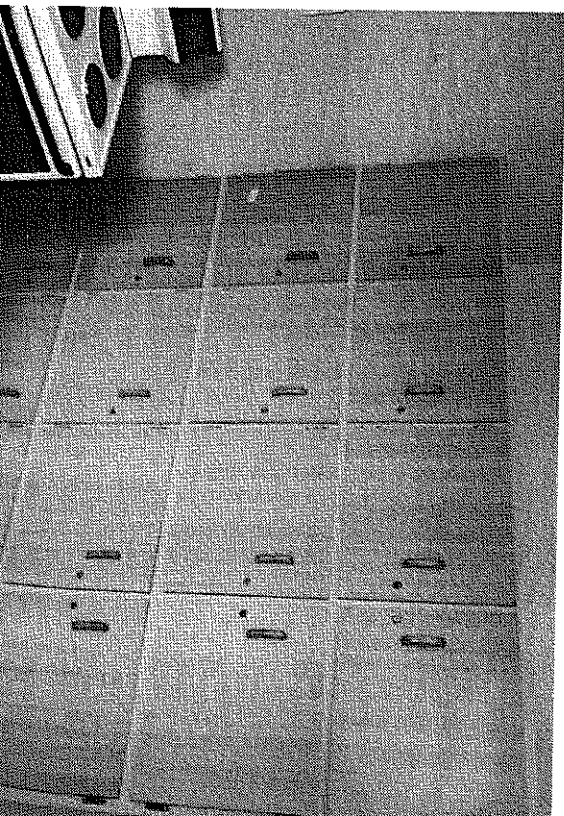
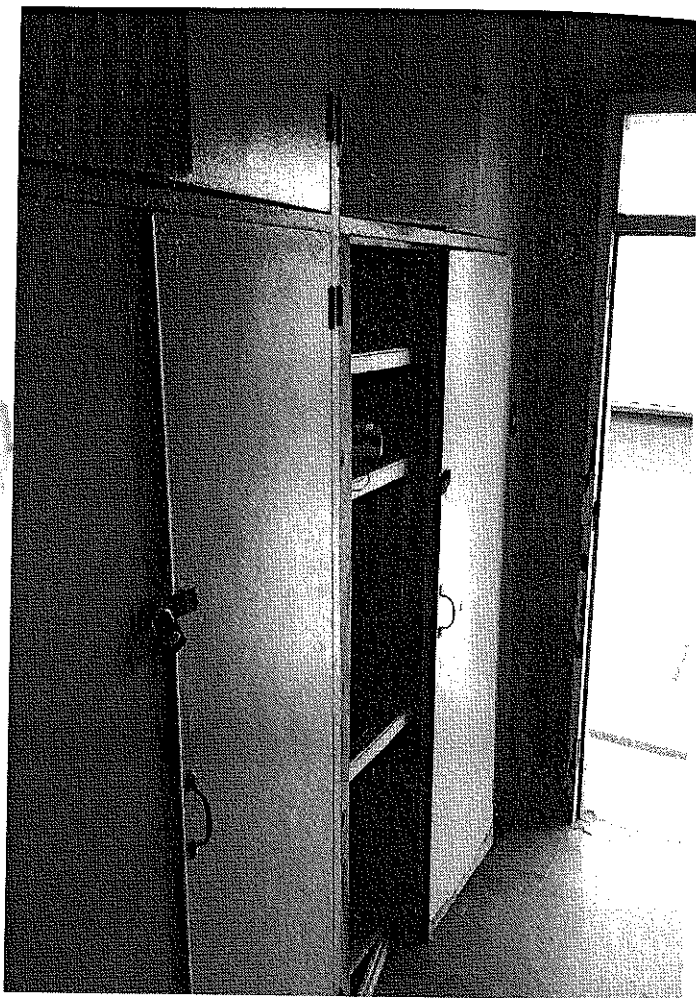
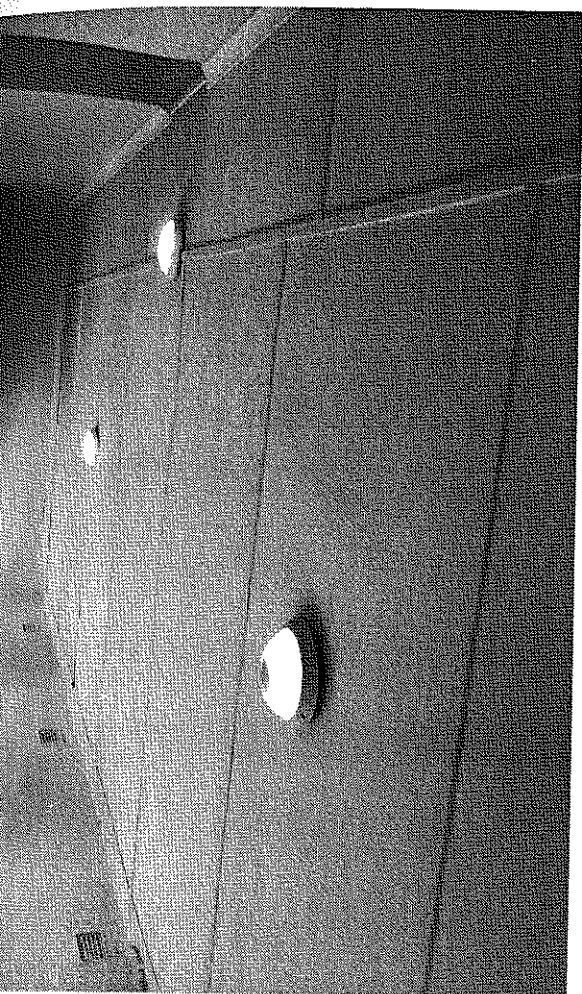

OPD treatment Room

